

EXISTING RIGHT OF WAY AUTHORITY

THE EXISTING R/W SHOWN IS WITHIN THE LIMITS OF THE R/W COVERED BY THE FOLLOWING:

JOB NO.	HWY.	AUTHORITY	BOOK	PAGE	DATE
6861-2	430-10	R/W MAPS AND DEEDS			
6189	10	R/W MAPS AND DEEDS			

AREA TO BE RELEASED AS PER MO\*

JOHNSWOOD ADDITION T-2-N-R-13-W

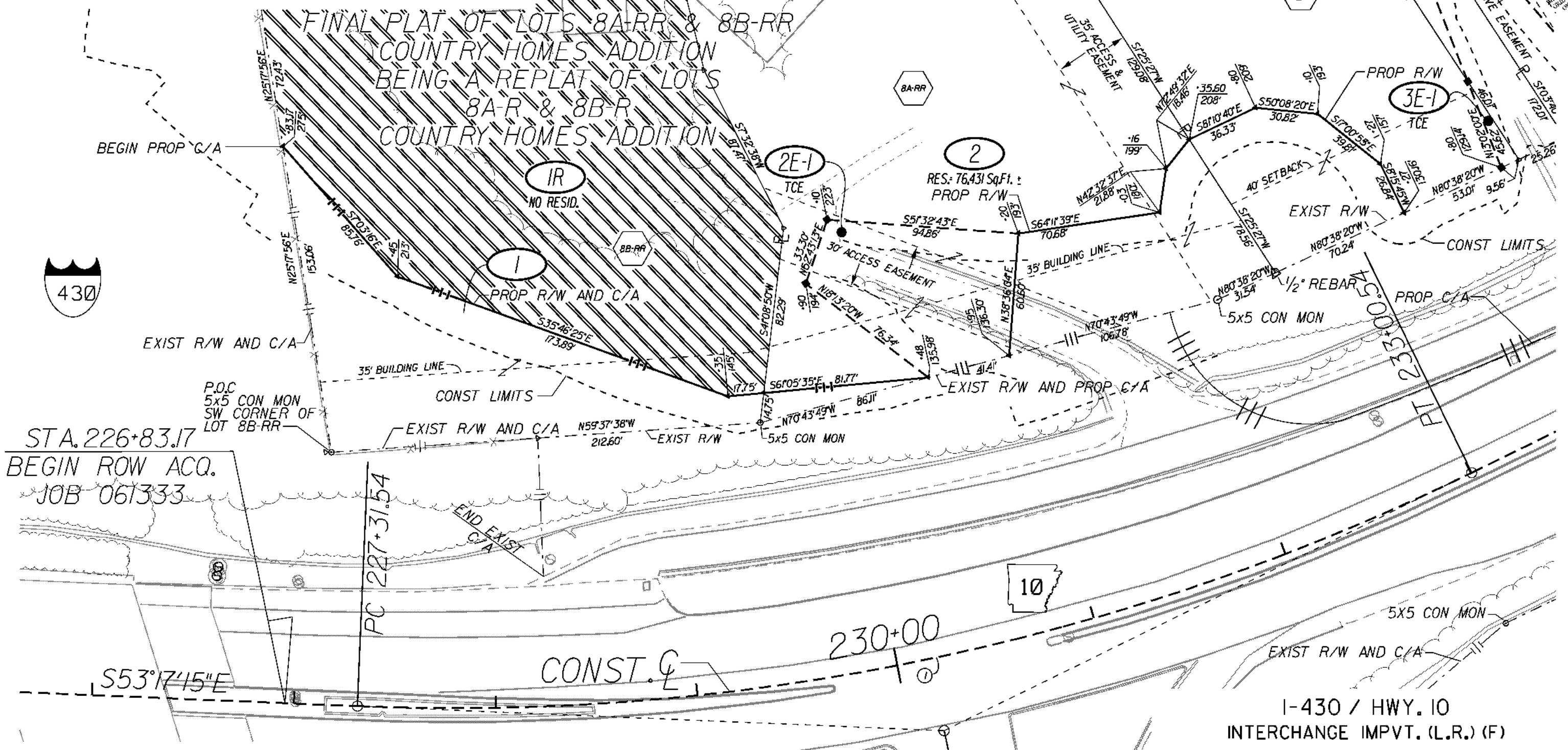

STA. 226+83.17  
BEGIN ROW ACQ.  
JOB 061333

NO.	DATE	DESCRIPTION	BY	CK'D
4	12/19/2022	ADDED AREA TO BE RELEASED AS PER MO*	WHK	WHK
3	01-19-2022	Added Tr IR	WHK	RM
2	03/04/15	Added bearings & distances to TCE 2E-1 & 3E-1	RA	RA
1	09/24/14	REV ATA AND RESID TR'S 2 & 3	WHK	AJR

**EXHIBIT B**  
**SHEET 001 OF 002**

① CONST. C  
P.I. 230+22.03  
Δ 28°27'00" LT.  
D 05°00'00"  
T 290.49'  
L 569.00'  
R 145.92'

I-430 / HWY. 10  
INTERCHANGE IMPVT. (L.R.) (F)  
ARKANSAS STATE HIGHWAY COMMISSION  
RIGHT OF WAY MAP

JOB 061333 PULASKI COUNTY  
50 25 0 25 50 100



T-2-N; R-13-W

# JOHNSWOOD ADDITION

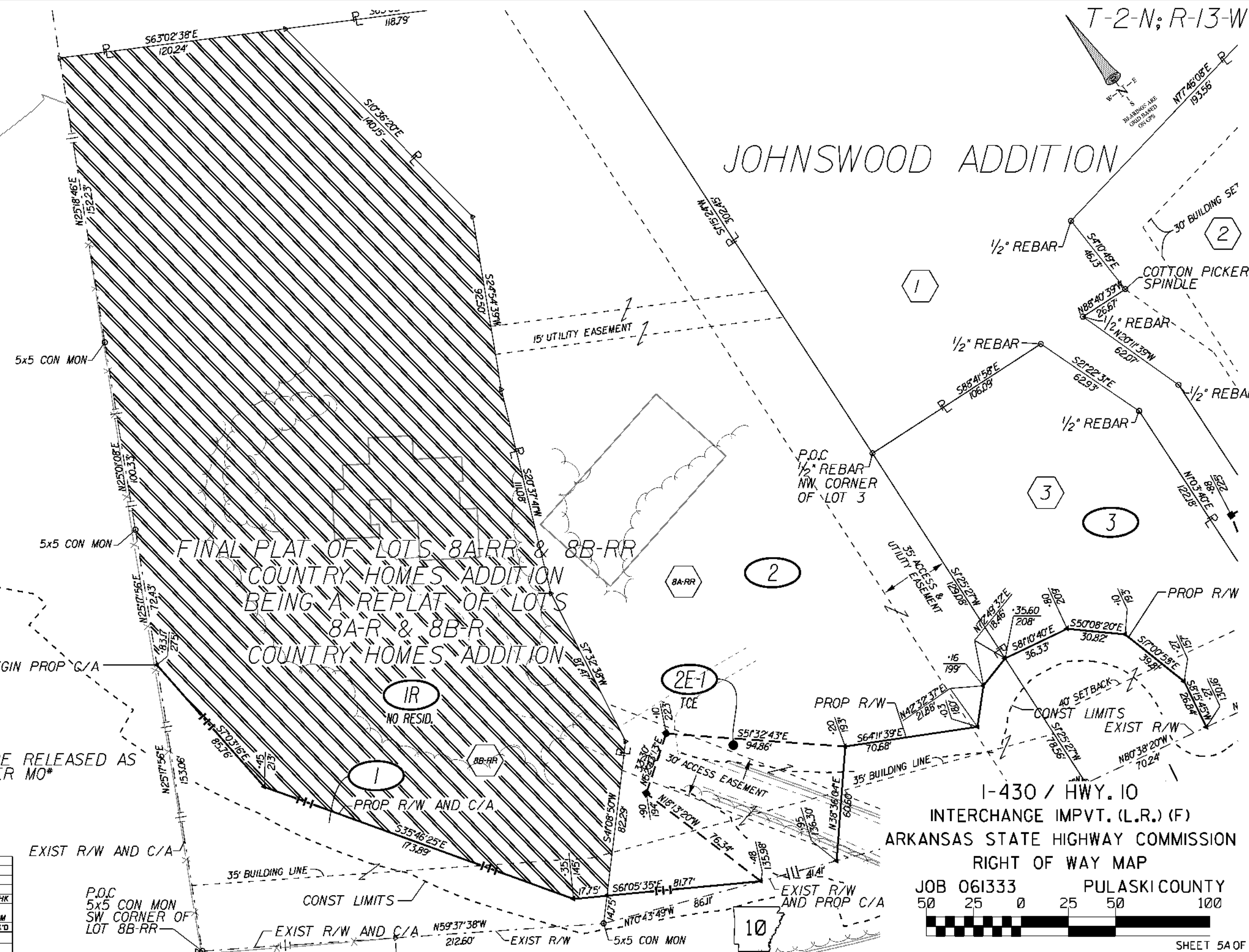

FINAL PLAT OF LOTS 8A-RR & 8B-RR  
 COUNTRY HOMES ADDITION  
 BEING A REPLAT OF LOTS  
 8A-R & 8B-R  
 COUNTRY HOMES ADDITION

AREA TO BE RELEASED AS PER MO\*

**EXHIBIT B**  
**SHEET 002 OF 002**

NO.	DATE	DESCRIPTION	BY	CK'D
2	12/19/2022	ADDED AREA TO BE RELEASED AS PER MO*	WHK	WHK
1	01-19-2022	Added Tr IR	WHK	RM
DATE: 10/2013		REVISIONS		
DESIGNED:	W.KIRK	REVIEWED:	A. REEDER	

I-430 / HWY. 10  
 INTERCHANGE IMPVT. (L.R.) (F)  
 ARKANSAS STATE HIGHWAY COMMISSION  
 RIGHT OF WAY MAP

JOB 061333 PULASKI COUNTY  
 50 25 0 25 50 100

