

DATE REVISED	DATE FILED	DATE REVISED	DATE FILED	FED. RD. DIST. NO.	STATE	FED. AID PROJ. NO.	SHEET NO.	TOTAL SHEETS
				6	ARK.			
						JOB NO.	020614	1
						② MILLS BAYOU STR. & APPRS. (S)		

ARKANSAS DEPARTMENT OF TRANSPORTATION
CONSTRUCTION PLANS FOR STATE HIGHWAY

MILLS BAYOU STR. & APPRS. (S)

LINCOLN COUNTY

ROUTE 54 SECTION 3

FED. AID PROJ. NHPP-0040(34)

JOB 020614

NOT TO SCALE

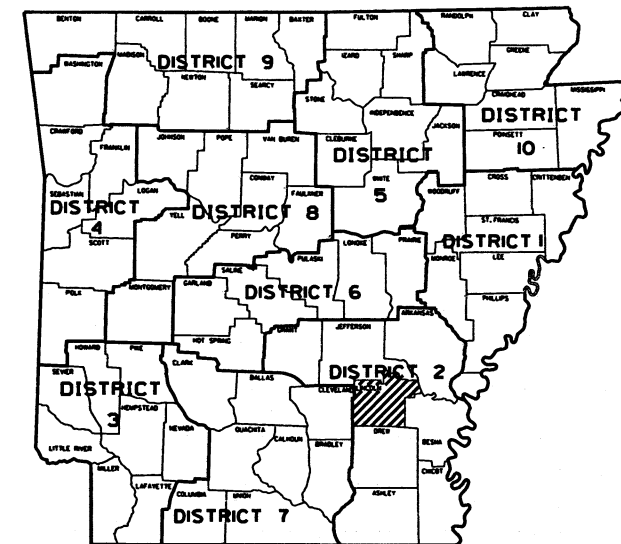

ARK. HWY. DIST. NO. 2

DESIGN TRAFFIC DATA

DESIGN YEAR	2039
2019 ADT	900
2039 ADT	1100
2039 DHV	121
DIRECTIONAL DISTRIBUTION	0.60
TRUCKS	4%
DESIGN SPEED	55 MPH

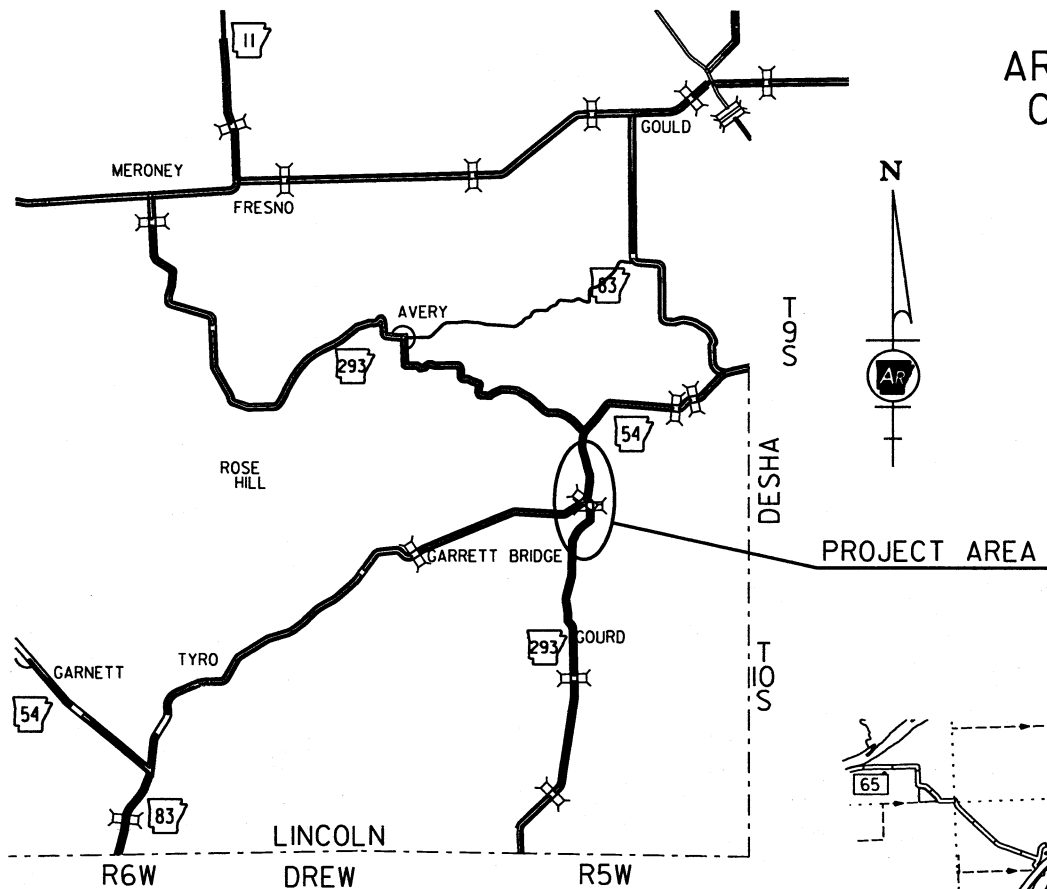

VICINITY MAP

STRUCTURES OVER 20' -0" SPAN

STA. 112+51 CONSTRUCT
QUAD. 8' x 5' x 76' R.C BOX CULVERT
ON 15° LT. FWD. SKEW
WITH 3:1 WINGS LT. & RT.
Q25= 503 CFS D.A. = 2.32 SQ. MILES
SPAN = 35' -0"

STA. 112+00.00
BEGIN JOB 020614
L.M. 4.58

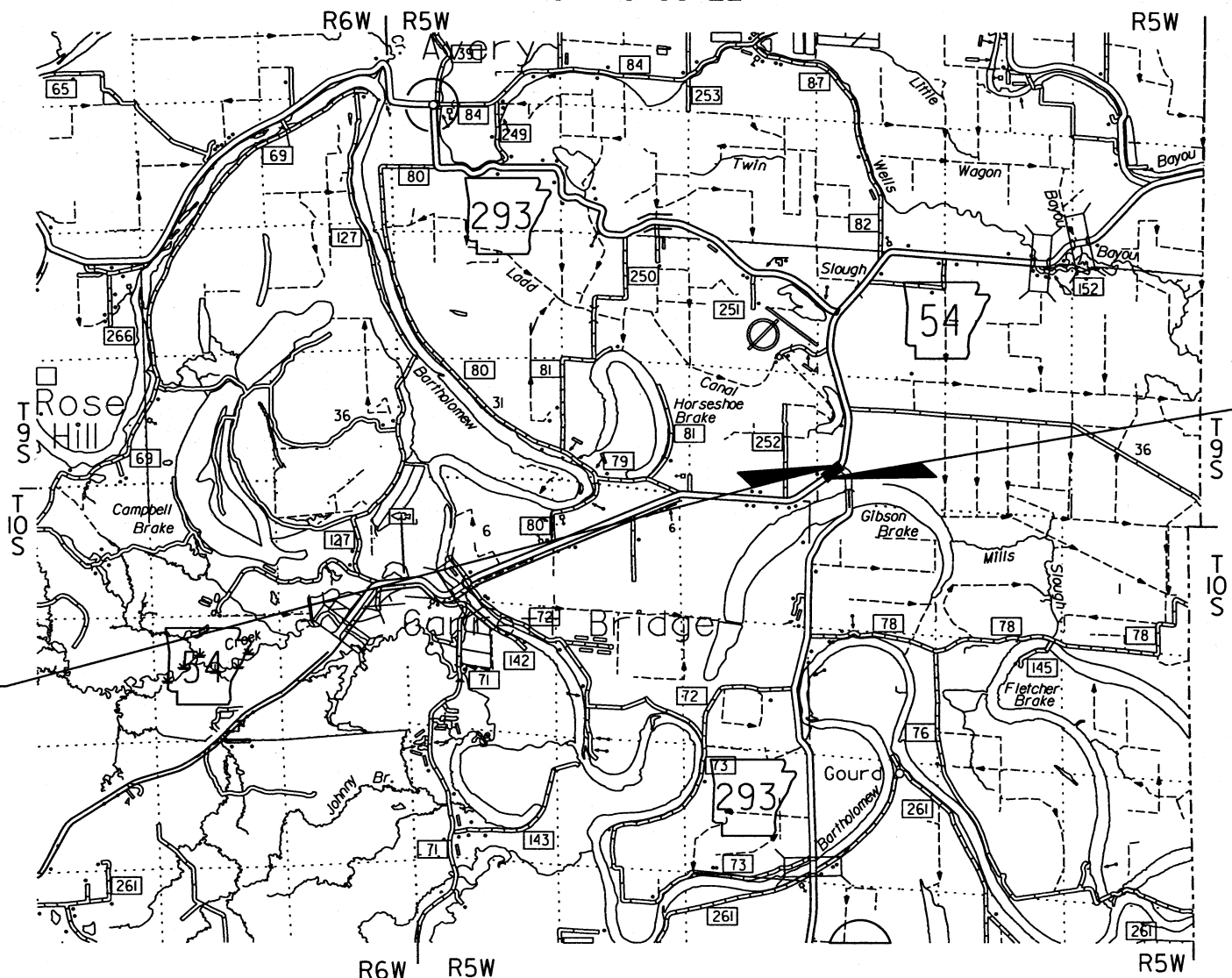

STA. 113+00.00
END JOB 020614



APPROVED



11-30-18
DEPUTY DIRECTOR
AND CHIEF ENGINEER

	BEGIN PROJECT	MID-POINT OF PROJECT	END PROJECT
LATITUDE	N33° 52' 44"	N33° 52' 44"	N33° 52' 44"
LONGITUDE	W91° 36' 12"	W91° 36' 13"	W91° 36' 13"

LENGTH OF PROJECT CALCULATED ALONG C.L.			
GROSS LENGTH OF PROJECT	100.00	FEET OR	0.019 MILES
NET ROADWAY	65.00		0.012 MILES
NET BRIDGES	35.00		0.007 MILES
NET PROJECT	100.00		0.019 MILES

DATE REVISED	DATE FILMED	DATE REVISED	DATE FILMED	FED. DIST. NO.	STATE	FED. AID PROJ. NO.	SHEET NO.	TOTAL SHEETS
				6	ARK.			
							JOB NO. 020614	2 38

② INDEX OF SHEETS & STANDARD DRAWINGS

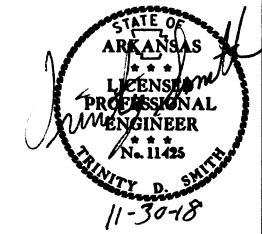

INDEX OF SHEETS

SHEET NO.	TITLE
1	TITLE SHEET
2	INDEX OF SHEETS AND STANDARD DRAWINGS
3	GOVERNING SPECIFICATIONS AND GENERAL NOTES
4 - 5	TYPICAL SECTIONS OF IMPROVEMENT
6 - 13	SPECIAL DETAILS
14 - 17	TEMPORARY EROSION CONTROL DETAILS
18 - 21	MAINTENANCE OF TRAFFIC DETAILS
22	PERMANENT PAVEMENT MARKING DETAILS
23 - 27	QUANTITIES
28	SUMMARY OF QUANTITIES AND REVISIONS
29 - 30	SURVEY CONTROL DETAILS
31 - 32	PLAN AND PROFILE SHEETS
33 - 38	CROSS SECTIONS

ROADWAY STANDARD DRAWINGS

DRWG.NO.	TITLE	DATE
FES-1	FLARED END SECTION	10-18-96
FES-2	FLARED END SECTION	10-18-96
PBC-1	PRECAST CONCRETE BOX CULVERTS	01-28-15
PCC-1	CONCRETE PIPE CULVERT FILL HEIGHTS & BEDDING	02-27-14
PCM-1	METAL PIPE CULVERT FILL HEIGHTS & BEDDING	02-27-14
PM-1	PAVEMENT MARKING DETAILS	06-01-17
PU-1	DETAILS OF PIPE UNDERDRAIN	12-06-16
RCB-1	REINFORCED CONCRETE BOX CULVERT DETAILS	07-26-12
RCB-2	EXCAVATION PAY LIMITS, BACKFILL, & SOLID SODDING FOR BOX CULVERTS	11-20-03
SE-2	TABLES AND METHOD OF SUPERELEVATION FOR TWO-WAY TRAFFIC	10-18-96
SI-1	DETAILS OF SPECIAL ITEMS	10-25-18
TC-1	STANDARD TRAFFIC CONTROLS FOR HIGHWAY CONSTRUCTION	04-13-17
TC-2	STANDARD TRAFFIC CONTROLS FOR HIGHWAY CONSTRUCTION	09-02-15
TC-3	STANDARD TRAFFIC CONTROLS FOR HIGHWAY CONSTRUCTION	09-02-15
TEC-1	TEMPORARY EROSION CONTROL DEVICES	11-16-17
TEC-2	TEMPORARY EROSION CONTROL DEVICES	06-02-94
TEC-3	TEMPORARY EROSION CONTROL DEVICES	11-03-94

DATE REVISED	DATE FILED	DATE REVISED	DATE FILED	FED. DIST. NO.	STATE	FED. AID PROJ. NO.	SHEET NO.	TOTAL SHEETS
				6	ARK.			
						JOB NO. 020614	3	38

2 GOVERNING SPECIFICATIONS AND GEN. NOTES

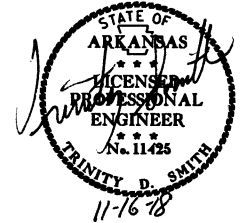

GOVERNING SPECIFICATIONS

ARKANSAS STATE HIGHWAY COMMISSION STANDARD SPECIFICATIONS FOR HIGHWAY CONSTRUCTION, EDITION OF 2014, AND THE FOLLOWING SPECIAL PROVISIONS AND SUPPLEMENTAL SPECIFICATIONS:

NUMBER	TITLE
ERRATA	ERRATA FOR THE BOOK OF STANDARD SPECIFICATIONS
FHWA-1273	REQUIRED CONTRACT PROVISIONS FEDERAL-AID CONSTRUCTION CONTRACTS
FHWA-1273	SUPPLEMENT - EQUAL EMPLOYMENT OPPORTUNITY - NOTICE TO CONTRACTORS
FHWA-1273	SUPPLEMENT - SPECIFIC EQUAL EMPLOYMENT OPPORTUNITY RESPONSIBILITIES (23 U.S.C. 140)
FHWA-1273	SUPPLEMENT - EQUAL EMPLOYMENT OPPORTUNITY - GOALS AND TIMETABLES
FHWA-1273	SUPPLEMENT - EQUAL EMPLOYMENT OPPORTUNITY - FEDERAL STANDARDS
FHWA-1273	SUPPLEMENT - POSTERS AND NOTICES REQUIRED FOR FEDERAL-AID PROJECTS
FHWA-1273	SUPPLEMENT - WAGE RATE DETERMINATION
100-3	CONTRACTOR'S LICENSE
100-4	DEPARTMENT NAME CHANGE
102-2	ISSUANCE OF PROPOSALS
108-1	LIQUIDATED DAMAGES
108-2	WORK ALLOWED PRIOR TO ISSUANCE OF WORK ORDER
110-1	PROTECTION OF WATER QUALITY AND WETLANDS
303-1	AGGREGATE BASE COURSE
306-1	QUALITY CONTROL AND ACCEPTANCE
400-1	TACK COATS
400-4	DESIGN AND QUALITY CONTROL OF ASPHALT MIXTURES
400-5	PERCENT AIR VOIDS FOR ACHM MIX DESIGNS
400-6	LIQUID ANTI-STRIP ADDITIVE
410-1	CONSTRUCTION REQUIREMENTS AND ACCEPTANCE OF ASPHALT CONCRETE PLANT MIX COURSES
410-2	DEVICES FOR MEASURING DENSITY FOR ROLLING PATTERENS
600-2	INCIDENTAL CONSTRUCTION
604-1	RETROREFLECTIVE SHEETING FOR TRAFFIC CONTROL DEVICES IN CONSTRUCTION ZONES
620-1	MULCH COVER
800-1	STRUCTURES
802-3	CONCRETE FOR STRUCTURES
JOB 020614	BIDDING REQUIREMENTS AND CONDITIONS
JOB 020614	BROADBAND INTERNET SERVICE FOR ASPHALT CONCRETE PLANT
JOB 020614	BROADBAND INTERNET SERVICE FOR FIELD OFFICE
JOB 020614	CARGO PREFERENCE ACT REQUIREMENTS
JOB 020614	DISADVANTAGED BUSINESS ENTERPRISE BIDDER'S RESPONSIBILITIES
JOB 020614	FLEXIBLE BEGINNING OF WORK
JOB 020614	GOALS FOR DISADVANTAGED BUSINESS ENTERPRISE PARTICIPATION
JOB 020614	MANDATORY ELECTRONIC CONTRACT
JOB 020614	MANDATORY ELECTRONIC DOCUMENT SUBMITTAL
JOB 020614	NESTING SITES OF MIGRATORY BIRDS
JOB 020614	PLASTIC PIPE
JOB 020614	SETTLEMENT AGREEMENTS
JOB 020614	SHORING FOR CULVERTS
JOB 020614	SOIL STABILIZATION
JOB 020614	STORM WATER POLLUTION PREVENTION PLAN
JOB 020614	SUBMISSION OF ASPHALT CONCRETE HOT MIX ACCEPTANCE TEST RESULTS
JOB 020614	UTILITY ADJUSTMENTS
JOB 020614	WARM MIX ASPHALT

GENERAL NOTES

1. GRADE LINE DENOTES FINISHED GRADE WHERE SHOWN ON PLANS.
2. ALL PIPE LINES, POWER, TELEPHONE, AND TELEGRAPH LINES TO BE MOVED OR LOWERED BY THE RESPECTIVE OWNERS AS PER AGREEMENT WITH SUCH OWNERS.
3. ANY EQUIPMENT OR APPURTENANCE THAT INTERFERES WITH THE PROPOSED CONSTRUCTION AND WHICH MAY BE THE PROPERTY OF UTILITY SERVICE ORGANIZATIONS SHALL BE MOVED BY THE OWNERS UNLESS OTHERWISE PROVIDED.
4. THE CONTRACTOR SHALL BE RESPONSIBLE FOR MAINTAINING U. S. MAILBOXES WITHIN THE PROJECT LIMITS IN SUCH A MANNER THAT THE PUBLIC MAY RECEIVE CONTINUED MAIL SERVICE. PAYMENT WILL BE CONSIDERED INCLUDED IN THE PRICE BID FOR THE VARIOUS BID ITEMS.
5. ALL LAND MONUMENTS LOCATED WITHIN THE CONSTRUCTION AREA SHALL BE PROTECTED IN ACCORDANCE WITH SECTION 107.12 OF THE STANDARD SPECIFICATIONS.
6. ALL TREES THAT DO NOT DIRECTLY INTERFERE WITH THE PROPOSED CONSTRUCTION SHALL BE SPARED AS DIRECTED BY THE ENGINEER. CARE AND DISCRETION SHALL BE USED TO INSURE THAT ALL TREES NOT TO BE REMOVED SHALL BE HARMED AS LITTLE AS POSSIBLE DURING THE CONSTRUCTION OPERATIONS.
7. THE CONTRACTOR SHALL BE RESPONSIBLE FOR PROVIDING A FENCE TO CONTROL LIVESTOCK IN AREAS WHERE PASTURES ARE SEVERED. WIRE FENCE MAY BE CONSTRUCTED INITIALLY, OR IN LIEU THEREOF, THE CONTRACTOR AT HIS OWN EXPENSE, MAY ELECT TO PROVIDE TEMPORARY FENCING SUITABLE TO CONTAIN LIVESTOCK.
8. THE SEQUENCE AS SHOWN ON THE MAINTENANCE OF TRAFFIC PLANS IS A GENERAL OUTLINE FOR THE CONSTRUCTION OF THIS PROJECT, AND IN NO WAY IS IT INTENDED TO COVER EVERY ITEM IN THE PROJECT. ITEMS NOT CRITICAL TO THE CONSTRUCTION SEQUENCE MAY BE CONSTRUCTED IN ANY STAGE AS APPROVED BY THE
9. ALL FLEXIBLE BASE AND ASPHALTIC PAVEMENTS REMOVED SHALL BE PAID FOR UNDER THE ITEM NO. 210 - UNCLASSIFIED EXCAVATION.
10. THE EXISTING ASPHALT PAVEMENT TO BE REMOVED FROM THE REMAINING PAVEMENT SHALL BE SEPARATED BY SAWING ALONG A NEAT LINE. AFTER SAWING, THE PAVEMENT TO BE REMOVED SHALL BE CAREFULLY REMOVED IN A MANNER THAT WILL NOT DAMAGE THE PAVEMENT THAT IS TO REMAIN. ANY DAMAGE OF THE ASPHALT PAVEMENT THAT IS TO REMAIN IN PLACE SHALL BE REPAIRED AT THE CONTRACTOR'S EXPENSE.
11. THIS PROJECT IS COVERED UNDER A NATIONWIDE 14 SECTION 404 PERMIT. REFER TO SECTION 110 OF THE STANDARD SPECIFICATIONS, EDITION OF 2014, FOR PERMIT REQUIREMENTS.

DATE REVISED	DATE FILMED	DATE REVISED	DATE FILMED	FED. DIST. NO.	STATE	FED. AID PROJ. NO.	SHEET NO.	TOTAL SHEETS
				6	ARK.			
				JOB NO.	020614		4	38

2 TYPICAL SECTIONS OF IMPROVEMENT

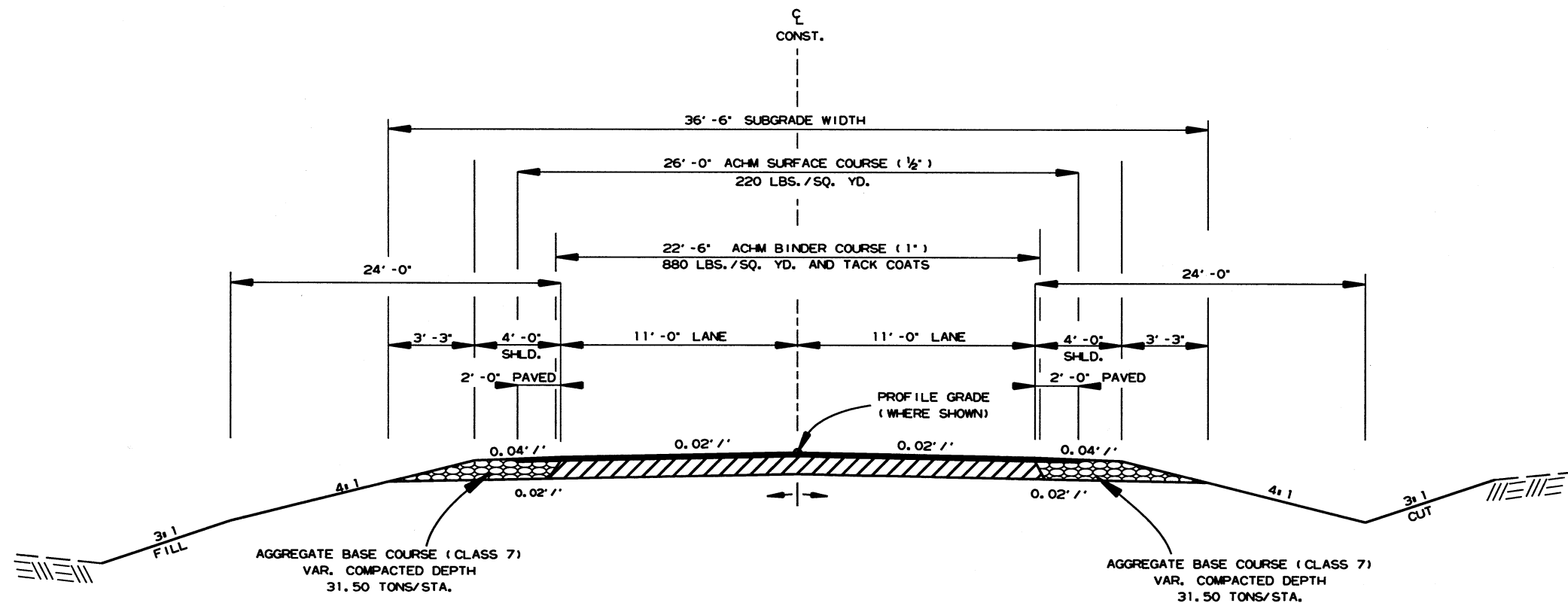
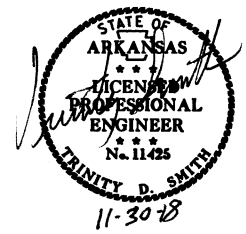

HWY. 54
TYPICAL SECTION OF IMPROVEMENT - FULL DEPTH

NOTES:
REFER TO CROSS SECTIONS FOR DEVIATION FROM THE NORMAL SLOPES. NO CHANGES SHALL BE MADE FROM THE PLANNED SLOPES WITHOUT THE APPROVAL OF THE ENGINEER.

THE THICKNESS OF AGGREGATE BASE COURSE SHALL BE WITHIN PLUS OR MINUS ONE INCH OF THE PLAN THICKNESS SHOWN. THE CONTRACTOR WILL CORRECT ANY DEFICIENT THICKNESS THAT DOES NOT MEET TOLERANCE INDICATED. PAYMENT WILL NOT BE MADE FOR MATERIAL PLACED IN EXCESS OF THE TOLERANCE INDICATED.

AFTER PLACING FINAL 2" OF SURFACE COURSE, THE EXISTING SLOPE SHALL BE REDRESSED AS DIRECTED BY THE ENGINEER PRIOR TO SEEDING IN ORDER TO MAINTAIN A UNIFORM SLOPE. PAYMENT FOR THIS WORK SHALL BE INCLUDED IN THE PRICE BID FOR VARIOUS CONTRACT ITEMS.

THE FINAL 2" OF SURFACE COURSE IS TO BE PLACED AFTER ALL OTHER COURSES HAVE BEEN LAID. LONGITUDINAL JOINTS SHALL BE AT LANE LINES.

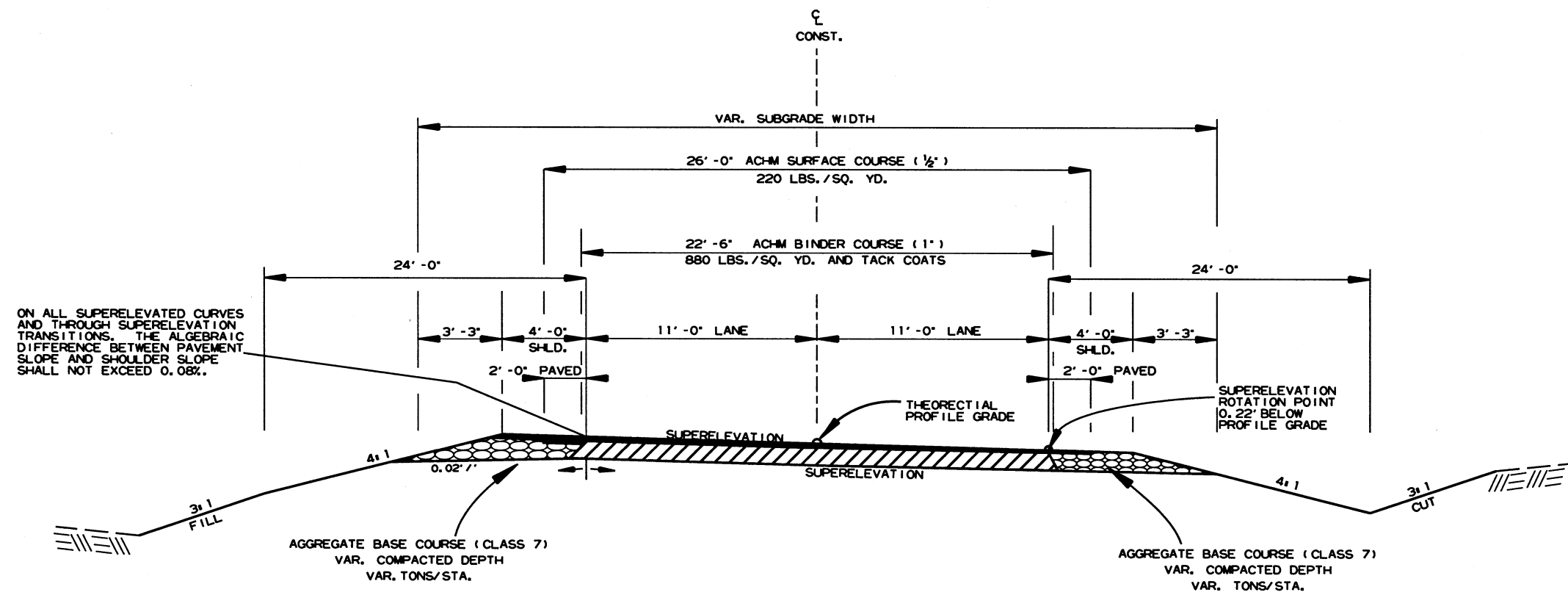

ON ALL SUPERELEVATED CURVES AND THROUGH SUPERELEVATION TRANSITIONS, THE ALGEBRAIC DIFFERENCE BETWEEN PAVEMENT SLOPE AND SHOULDER SLOPE SHALL NOT EXCEED 0.08%.

HWY. 54
TYPICAL SECTION OF IMPROVEMENT - SUPERELEVATION
STA. 112+00.00 TO STA. 113+00.00

DATE REVISED	DATE FILMED	DATE REVISED	DATE FILMED	FED. DIST. NO.	STATE	FED. AID PROJ. NO.	SHEET NO.	TOTAL SHEETS
				6	ARK.			
						020614	5	38

2 TYPICAL SECTIONS OF IMPROVEMENT

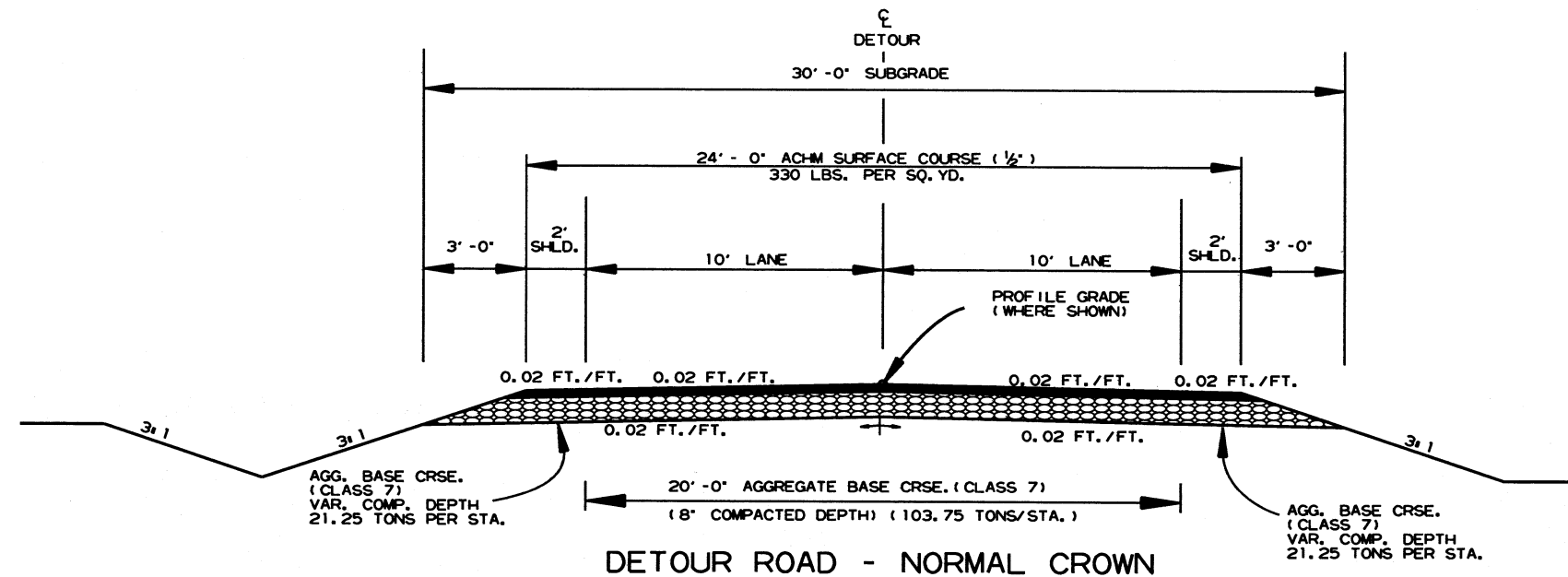

DETOUR ROAD - NORMAL CROWN
 STA. 16+00.00 TO STA. 18+69.29
 STA. 25+59.47 TO STA. 30+00.00

NOTES:
 REFER TO CROSS SECTIONS FOR DEVIATION FROM THE NORMAL SLOPES. NO CHANGES SHALL BE MADE FROM THE PLANNED SLOPES WITHOUT THE APPROVAL OF THE ENGINEER.

THE THICKNESS OF AGGREGATE BASE COURSE SHALL BE WITHIN PLUS OR MINUS ONE INCH OF THE PLAN THICKNESS SHOWN. THE CONTRACTOR WILL CORRECT ANY DEFICIENT THICKNESS THAT DOES NOT MEET TOLERANCE INDICATED. PAYMENT WILL NOT BE MADE FOR MATERIAL PLACED IN EXCESS OF THE TOLERANCE INDICATED.

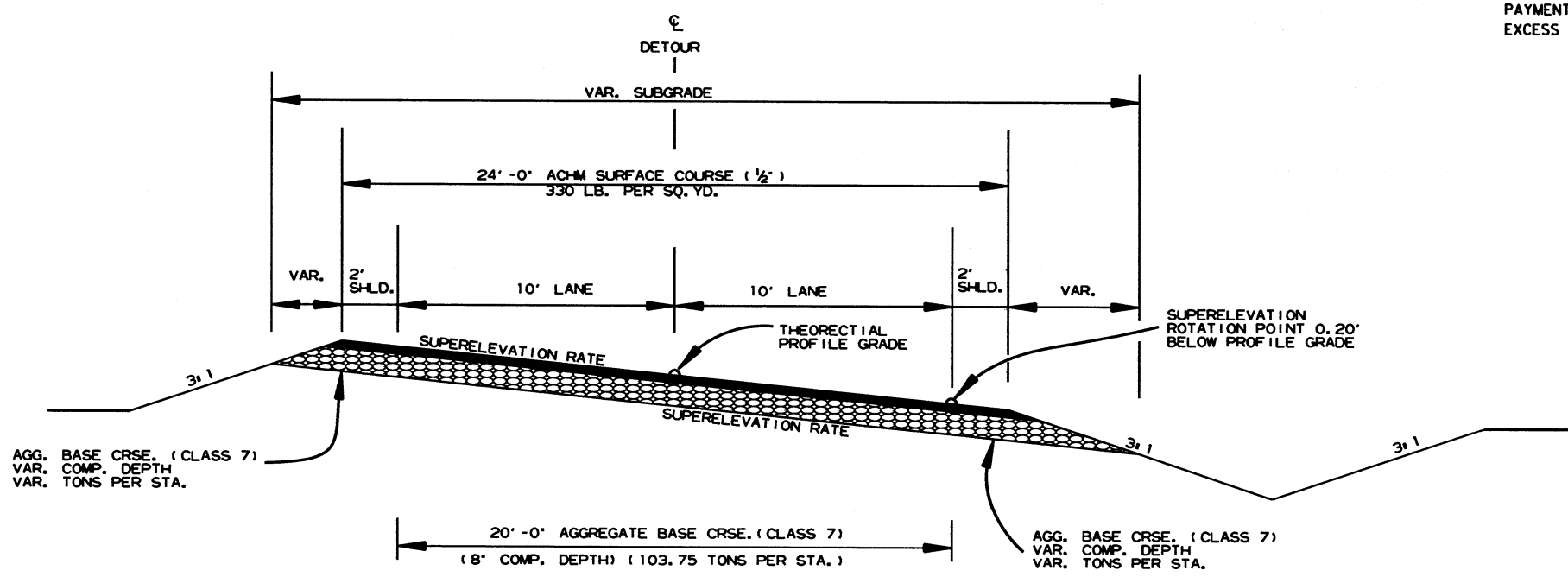

DETOUR ROAD - SUPERELEVATION
 STA. 18+69.29 TO STA. 25+59.47

10/22/2018

R020614.DGN

DATE REVISED	DATE FILMED	DATE REVISED	DATE FILMED	FED. PROJ. DIST. NO.	STATE	FED. AID PROJ. NO.	SHEET NO.	TOTAL SHEETS
				6	ARK.		6	38
				JOB NO. 020614				

2 SPECIAL DETAILS

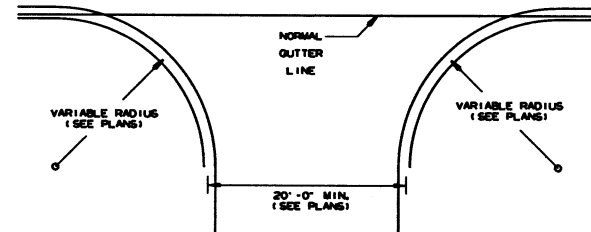
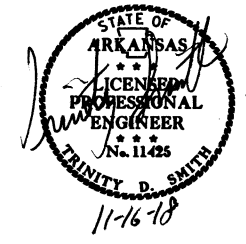

NOTE:
PAVEMENT STRUCTURE FOR STATE HIGHWAYS, CITY STREETS,
& COUNTY ROADS TO BE SAME AS MAIN LANES.

DETAIL OF TURNOUTS, ASPHALT STREETS,
COUNTY ROADS, & STATE HIGHWAYS
CURB & GUTTER SECTION

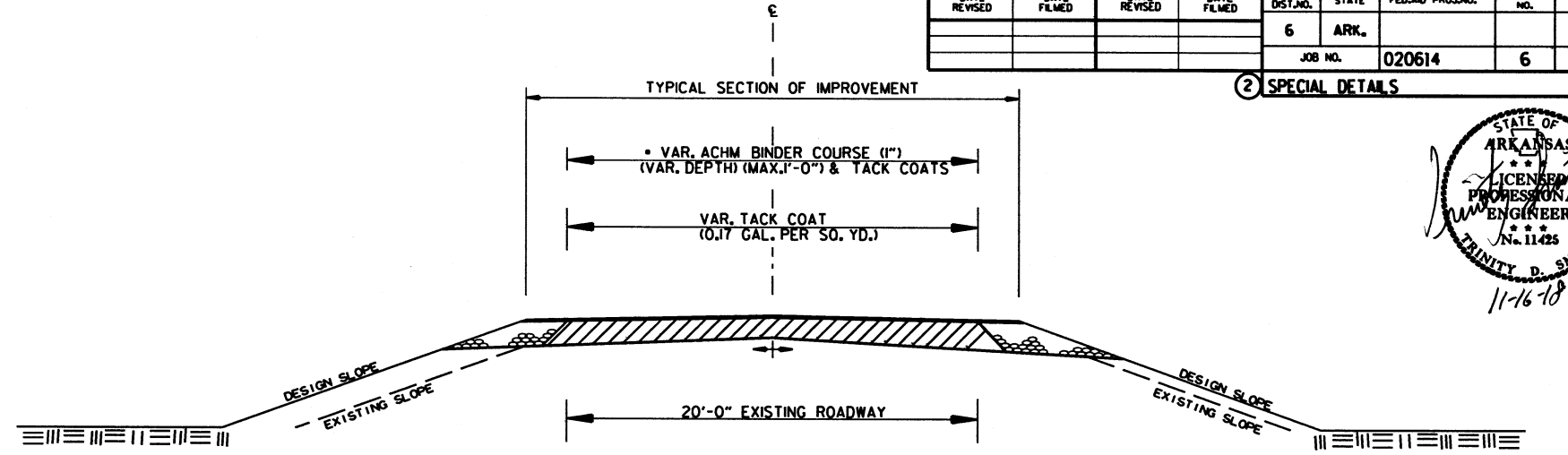

METHOD OF RAISING GRADE

- NOTES:
- (1) THIS DETAIL TO BE USED ONLY WHERE DIRECTED BY THE ENGINEER.
 - (2) QUANTITIES FOR METHOD OF GRADE RAISE USING ASPHALT WERE CALCULATED ON THIS PROJECT AT LOCATIONS WHERE THE DISTANCE BETWEEN THE EXISTING ASPHALT ROADWAY AND THE PROPOSED SUBGRADE WAS ONE FOOT OR LESS.
 - (3) IN LOCATIONS WHERE THE DISTANCE BETWEEN THE PROPOSED SUBGRADE AND THE EXISTING ASPHALT ROADWAY IS MORE THAN ONE FOOT, SCARIFICATION OF THE EXISTING ASPHALT ROADWAY WILL BE REQUIRED AS STATED IN SECTION 210, SUBSECTION 210.09, OF THE STANDARD SPECIFICATIONS.

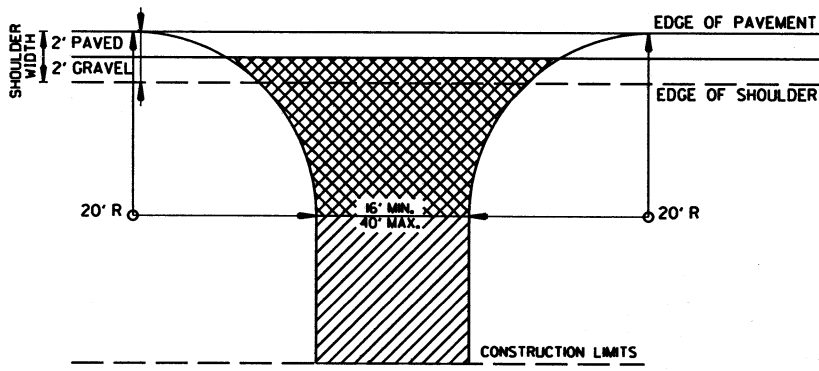

ACHM SURFACE COURSE (1/2")
(220 LBS./SQ. YD.) & AGGREGATE BASE
COURSE (CLASS 7) (7" COMPACTED DEPTH)

AGGREGATE BASE COURSE (CLASS 7)
9" COMP. DEPTH OR CONFORM TO
EXISTING DRIVEWAY

TURNOUTS SHALL BE MODIFIED AS
NECESSARY TO MEET LOCAL
CONDITIONS AS DIRECTED BY
THE ENGINEER.

DETAIL FOR
DRIVEWAY TURNOUTS

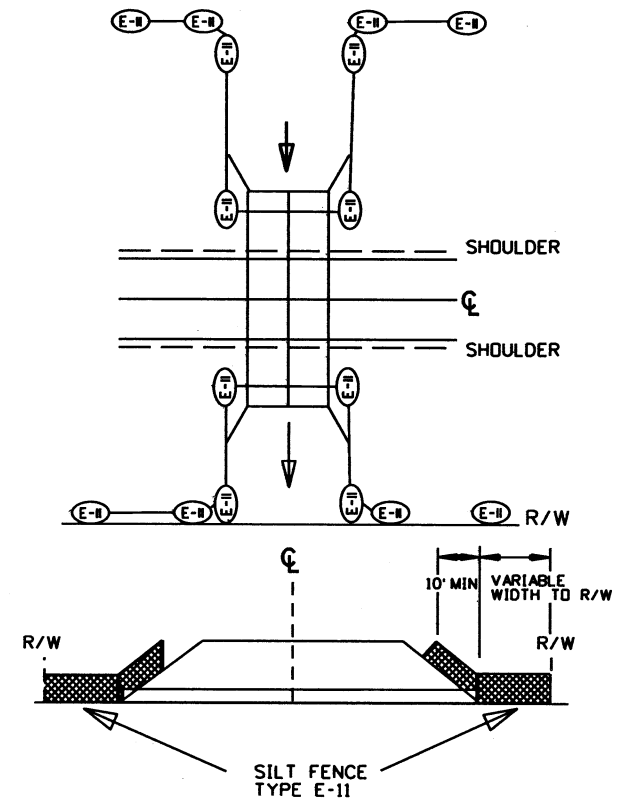

DETAILS OF SILT FENCE
AT BOX CULVERTS

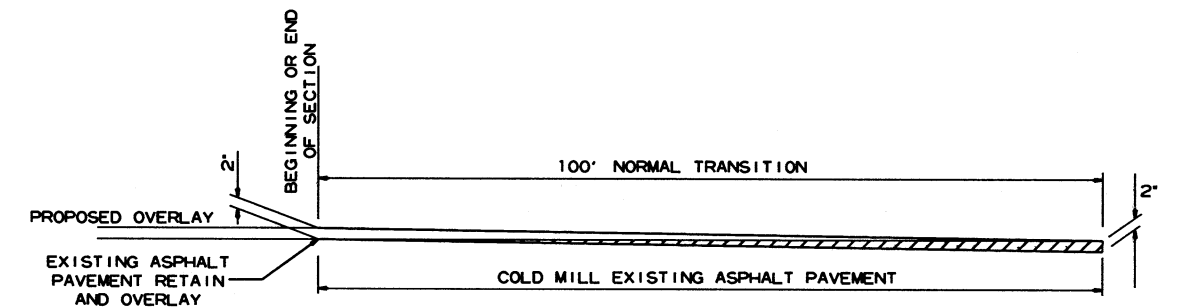

DETAIL FOR TRANSITIONS

11/14/2018
R020614.DGN