

Bridge Inspection Report

03933

US 425-03 LM 4.70

over

South Fork Brown Creek



Inspection Date:

Inspected By:

Inspection Type(s):

Inspector:

Structure Number: 03933

Inspection Date:

Facility Carried: US 425-03 LM 4.70

Bridge Inspection Report

Location Map

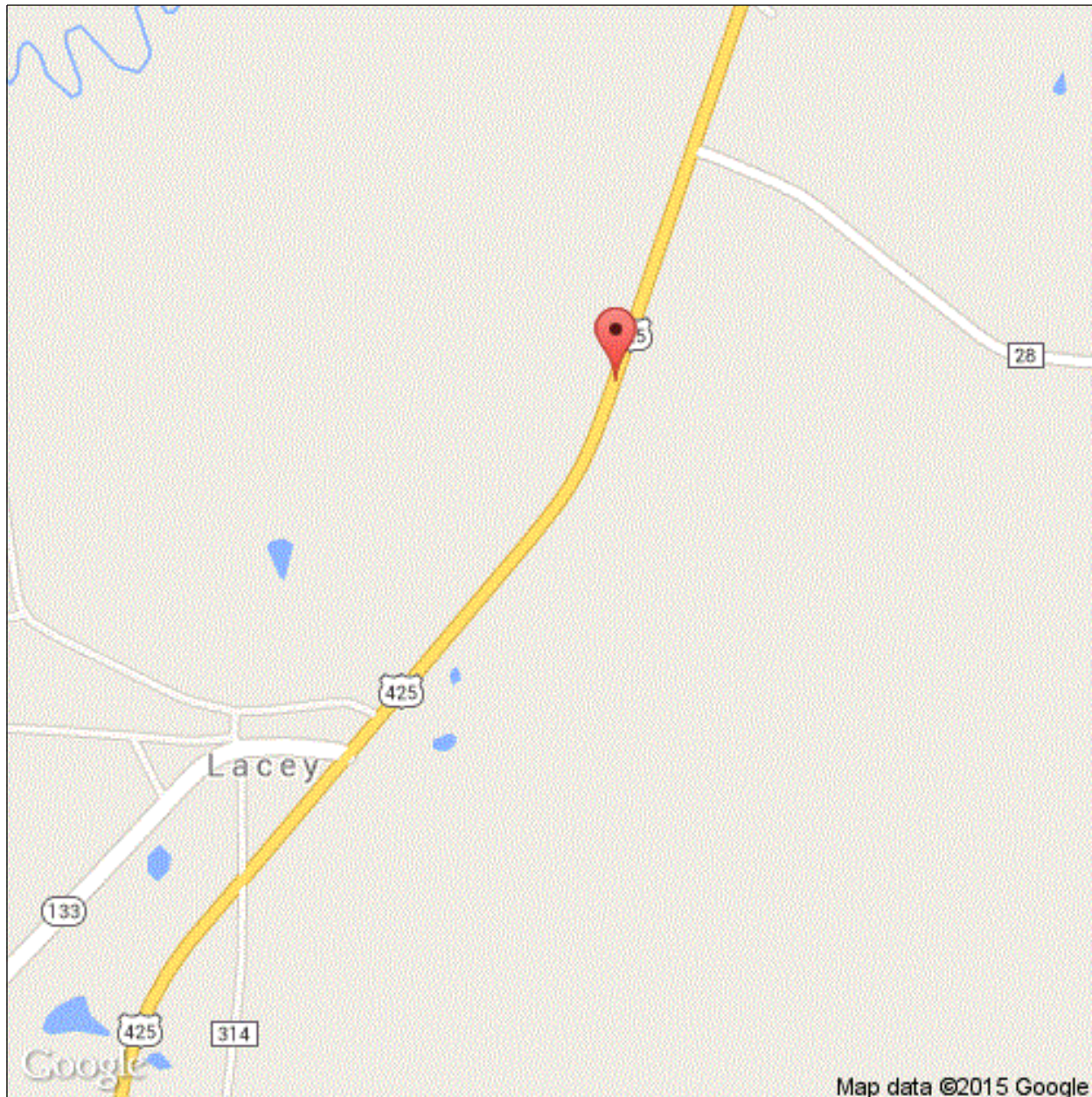

Latitude: 33.46130

Longitude: -91.83987

Inspector:

Structure Number: 03933

Inspection Date:

Facility Carried: US 425-03 LM 4.70

Bridge Inspection Report

Location Map

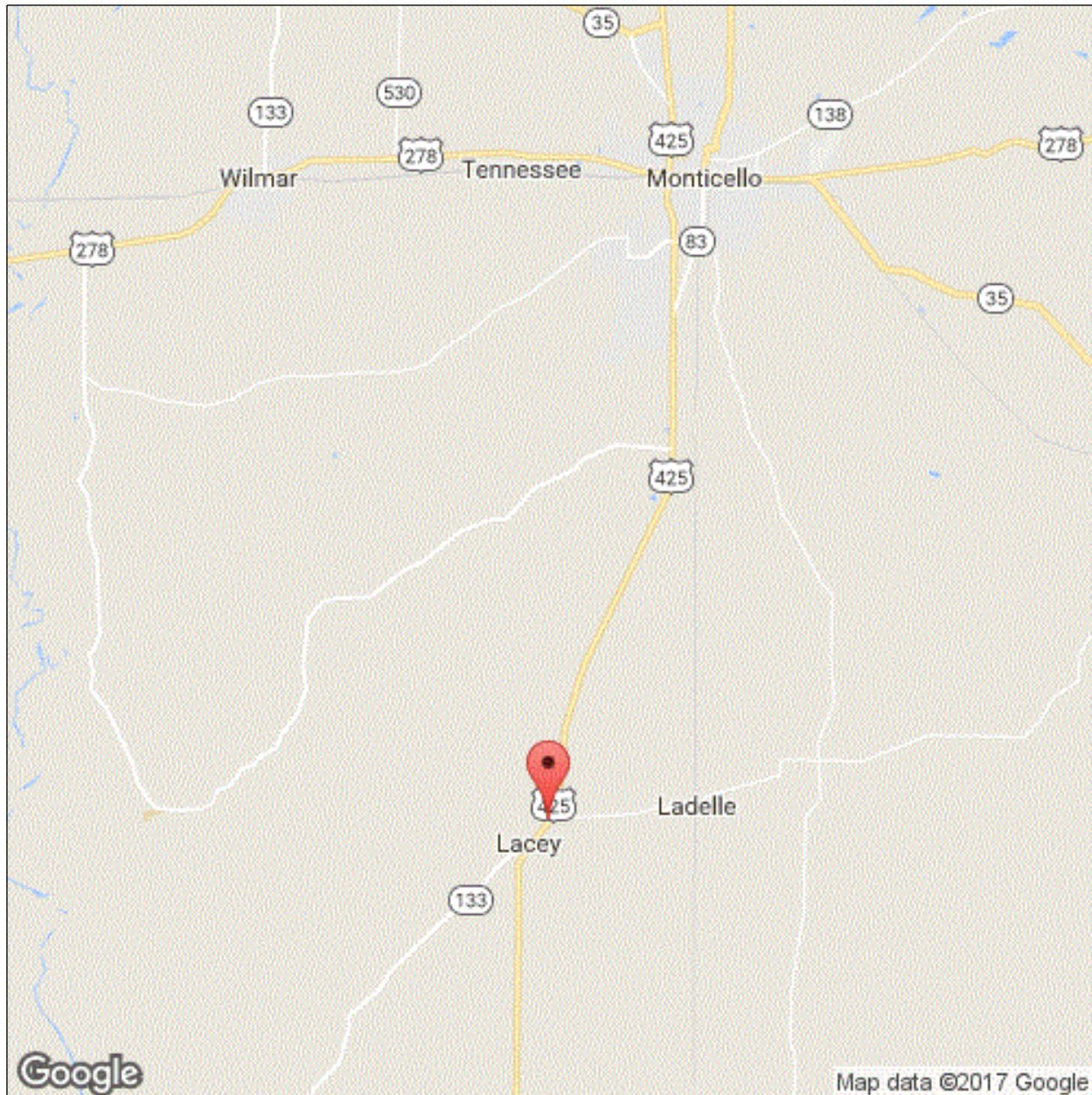

Latitude: 33.46130

Longitude: -91.83987

Inspector:

Structure Number: 03933

Inspection Date:

Facility Carried: US 425-03 LM 4.70

Bridge Inspection Report

Executive Summary

Beginning of structure toward SH 133, Lacey, South End.

06-25-2007, Dropping UW inspection due to sub-str. elements are not continuously submerged. High water events occur. No signs of channel scour up or down stream. NBI Items #60 and #61 will represent all elements that occasionally stand in water. RLW.

Inspector:

Structure Number: 03933

Inspection Date:

Facility Carried: US 425-03 LM 4.70

Bridge Inspection Report

National Bridge Inventory

IDENTIFICATION		INSPECTIONS	
(1) STATE CODE	056 - Arkansas	(90) INSPECTION DATE	07/17/2019
(8) STRUCTURE NUMBER	03933	(91) DESIGNATED INSPECTION FREQUENCY	24
(5) INV. ROUTE (ON/UNDER)	1 2 1 425 0	(92) CRITICAL FEATURE INSPECTION	(93) CFI DATE
(2) HIGHWAY AGENCY	02 (3) COUNTY CODE 043	A. FRACTURE CRITICAL DETAIL	N
(4) PLACE CODE	00000	B. UNDERWATER INSPECTION	N
(6) FEATURES INTERSECTED	South Fork Brown Creek	C. OTHER SPECIAL	N
(7) FACILITY CARRIED	US 425-03 LM 4.70		
(9) LOCATION	0.5 Mi N SH 133-Lacey	CONDITION	
(11) MILEPOINT 4.700	(12) BASE HIGHWAY NETWORK 1	(58) DECK	6
(13A) LRS INVENTORY ROUTE	0000425030 (13B) SUBROUTE NUMBER 00	(59) SUPERSTRUCTURE	6 (60) SUBSTRUCTURE 7
(16) LATITUDE 33.46130	(17) LONGITUDE -91.83987	(61) CHANNEL & CHANNEL PROTECTION	7 (62) CULVERT N
(98A) BORDER BRIDGE CODE		LOAD RATING AND POSTING	
PERCENT RESPONSIBILITY	(99) BORDER BRIDGE STRUCT	(31) DESIGN LOAD	5
		(63) METHOD USED TO DETERMINE OPERATING RATING	1
		(64) OPERATING RATING	60.0
		(65) METHOD USED TO DETERMINE INVENTORY RATING	1
		(66) INVENTORY RATING	36.0
		(70) BRIDGE POSTING	5
		(41) STRUCTURE OPEN/POSTED/CLOSED	A
STRUCTURE TYPE AND MATERIAL		APPRAISAL	
(43) STRUCTURE TYPE, MAIN		(67) STRUCTURAL EVALUATION	6
A) KIND OF MATERIAL/DESIGN: 1 - Concrete		(68) DECK GEOMETRY	4
B) TYPE OF DESIGN/CONSTR: 01 - Slab		(69) UNDERCLEARANCES, VERTICAL & HORIZONTAL	N
(44) STRUCTURE TYPE, APPROACH SPANS		(71) WATERWAY ADEQUACY	8
A) KIND OF MATERIAL/DESIGN: 0 - Other		(72) APPROACH ROADWAY ALIGNMENT	8
B) TYPE OF DESIGN/CONSTR: 00 - Other		(36) TRAFFIC SAFETY FEATURE	
(45) NUMBER OF SPANS IN MAIN 3	(46) NUMBER OF APPROACH 0	36A) BRIDGE RAILINGS:	1
(107) DECK STRUCTURE TYPE 1	(108A) WEARING SURFACE 1	36B) TRANSITIONS:	0
(108B) DECK MEMBRANE 0	(108C) DECK PROTECTION 0	36C) APPROACH GUARDRAIL:	0
		36D) APPROACH GUARDRAIL ENDS:	0
AGE OF SERVICE		(113) SCOUR CRITICAL BRIDGES	8
(27) YEAR BUILT 1965	(106) YEAR RECONSTRUCTED 0000	SUFFICIENCY RATING	65.8 STATUS 0
(42) TYPE OF SERVICE ON 1 UNDER 5		CLASSIFICATION	
(28) LANES ON 02 UNDER 00		(112) NBIS BRIDGE LENGTH	Y
(29) AVERAGE DAILY TRAFFIC 4000	(19) BYPASS DETOUR LENGTH 45	(104) HIGHWAY SYSTEM OF THE INVENTORY ROUTE	1
(30) YEAR OF AVERAGE DAILY TRAFFIC 2014		(26) FUNCTIONAL CLASSIFICATION OF INVENTORY ROUTE	02
(109) AVERAGE DAILY TRUCK TRAFFIC 1		(100) STRAHNET HIGHWAY DESIGNATION	0
		(101) PARALLEL STRUCTURE DESIGNATION	N
		(102) DIRECTION OF TRAFFIC	2
		(103) TEMP STRUCTURE	
		(105) FEDERAL LANDS HIGHWAYS	0
		(110) DESIGNATED NATIONAL NETWORK	1
		(20) TOLL	3
		(21) MAINTENANCE RESPONSIBILITY	01
		(22) OWNER	01
		(37) HISTORICAL	5
GEOMETRIC DATA		NAVIGATION DATA	
(48) LENGTH OF MAX SPAN (ft.) 30	(49) STRUCTURE LENGTH (ft.) 90	(38) NAVIGATION CONTROL	0
(50) CURB/SIDEWALK WIDTHS (ft.) LEFT 1.5 RIGHT 1.5		(111) PIER OR ABUTMENT PROTECTION	5
(51) BRDG RDWY WIDTH CURB-TO-CURB (ft.)	27.9	(39) NAV VERT CLEARANCE (ft.)	0
(52) DECK WIDTH, OUT-TO-OUT (ft.)	33.3	(116) MIN NAVIGATION VERT CLEARANCE, VERT LIFT BRIDGE (ft.)	0
(32) APPROACH ROADWAY WIDTH (ft.)	34.1	(40) NAV HORIZONTAL CLEARANCE (ft.)	0
(33) BRIDGE MEDIAN 0	(34) SKEW (DEG.) 0		
(35) STRUCTURE FLARED 0	(10) INV RTE, MIN VERT CLEAR (ft.) 99.99		
(47) TOTAL HORIZONTAL CLEARANCE (ft.)	30.8		
(53) VERTICAL CLEARANCE OVER BRIDGE ROADWAY (ft.)	99.99		
(54) VERTICAL UNDER CLEARANCE (ft.)	N 0		
(55) LATERAL UNDER CLEARANCE RIGHT (ft.)	N 99.9		
(56) MIN LATERAL UNDER CLEARANCE (ft.)	0		
PROPOSED IMPROVEMENTS			
(75A) TYPE OF WORK PROPOSED	(75B) WORK DONE BY		
(76) LENGTH OF STRUCTURE IMPROVEMENT (ft.)	0		
(94) BRIDGE IMPROVEMENT COST (\$)	0		
(95) ROADWAY IMPROVEMENT COST (\$)	0		
(96) TOTAL PROJECT COST	0		
(97) YEAR OF IMPROVEMENT COST ESTIMATE			
(114) FUTURE ADT 3868	(115) YEAR OF FUTURE ADT 2028		

Inspector:

Structure Number: 03933

Inspection Date:

Facility Carried: US 425-03 LM 4.70

Bridge Inspection Report

Element Inspection

	Environment	Total Quantity	Units	Condition State 1	Condition State 2	Condition State 3	Condition State 4
38 - Reinforced Concrete Slab	1- Ben.	2538	sq. ft.	375	2070	93	0
Deck: 28.2' wide x 90' long. Span 1: Unsealed, moderate-sized longitudinal crack just right of centerline with reflective crack on soffit with rust-staining and efflorescence. Span 2: Unsealed, minor-sized longitudinal crack just right of centerline. Span 3: Unsealed, minor- to moderate-sized longitudinal crack just right of centerline with reflective crack on soffit with rust-staining. Some scattered unsealed minor-sized cracking - diagonal and longitudinal - with some moderate-sized vertical cracking on sides of slabs at caps. Travel lanes have some minor abrasive wear with loss of mortar but no loss of aggregates.							
1080 - Delamination/Spall/Patched Area		3		0	0	3	0
1120 - Efflorescence/Rust Staining		45		0	0	45	0
1130 - Cracking (RC and Other)		145		0	100	45	0
1190 - Abrasion/Wear (PSC/RC)		1970		0	1970	0	0
215 - Reinforced Concrete Abutment	1- Ben.	74	ft.	68	6	0	0
Abutments: 37' each / Bents 1 & 4. End slope near bent 4 has some very minor scour.							
6000 - Scour		6		0	6	0	0
227 - Reinforced Concrete Pile	1- Ben.	10	each	10	0	0	0
Pile: 5 per / Bents 2-3.							
234 - Reinforced Concrete Pier Cap	1- Ben.	56	ft.	56	0	0	0
Caps: 28' each / Bents 2-3.							
301 - Pourable Joint Seal	1- Ben.	56	ft.	0	36	14	6
Joints: 28' each / Bents 2-3. Bents 2-3: Poured joint material has deteriorated and has come out in many place, allowing stormwater to leak through onto end of deck slab and onto cap - debris (dirt/sand) has filled in joint and is preventing joint from working properly.							
2330 - Seal Damage		34		0	14	14	6
2350 - Debris Impaction		22		0	22	0	0
321 - Reinforced Concrete Approach Slab	1- Ben.	1820	sq. ft.	1820	0	0	0
Approach slabs: 26' wide x 35' long. Both slabs have been overlaid - unable to see any surface cracking, spalling, or wear.							

Inspector:

Structure Number: 03933

Inspection Date:

Facility Carried: US 425-03 LM 4.70

Bridge Inspection Report

Element Inspection

330 - Metal Bridge Railing	1- Ben.	180	ft.	180	0	0	0
Metal railing: 90' each side. Coating: 2.0 square feet per linear feet of railing. Metal railing is dull and has no luster.							
515 - Steel Protective Coating		360	sq. ft.	0	360	0	0
3410 - Chalking (Steel Protective Coatings)		360		0	360	0	0
331 - Reinforced Concrete Bridge Railing	1- Ben.	180	ft.	180	0	0	0
RC railing: 90" each side.							

Inspector:

Inspection Date:

Structure Number: 03933

Facility Carried: US 425-03 LM 4.70

Bridge Inspection Report

Pictures

PHOTO 1

Description

Inspector:

Inspection Date:

Structure Number: 03933

Facility Carried: US 425-03 LM 4.70

Bridge Inspection Report

Sketches

Inspector:

Structure Number: 03933

Inspection Date:

Facility Carried: US 425-03 LM 4.70

Bridge Inspection Report

Maintenance Needs

Date Reported: 07/17/2019

Priority: D - Routine

Work Code:

Deficiency Description:

Approach roadway south end of bridge has spalls in asphalt entire width of both lanes. North approach has small spall in asphalt roadway.

Work Description:

Date Repairs Completed:

Maintenance Comments:

Inspector:

Structure Number: 03933

Inspection Date:

Facility Carried: US 425-03 LM 4.70

Bridge Inspection Report

Maintenance Needs

Date Reported: 07/17/2019

Priority: C - Important

Work Code: N/A

Deficiency Description:

Deck -

Span 1: Unsealed, moderate-sized longitudinal crack just right of centerline with reflective crack on soffit with rust-staining.

Span 2: Unsealed, minor-sized longitudinal crack just right of centerline.

Span 3: Unsealed, minor- to moderate-sized longitudinal crack just right of centerline with reflective crack on soffit with rust-staining.

Some scattered unsealed minor-sized cracking - diagonal and longitudinal - with some moderate-sized cracking on sides of slabs at caps.

Changed priority from "G" to "C" SDH 2019.

Work Description:

Date Repairs Completed:

Maintenance Comments:

Stage: Monitor

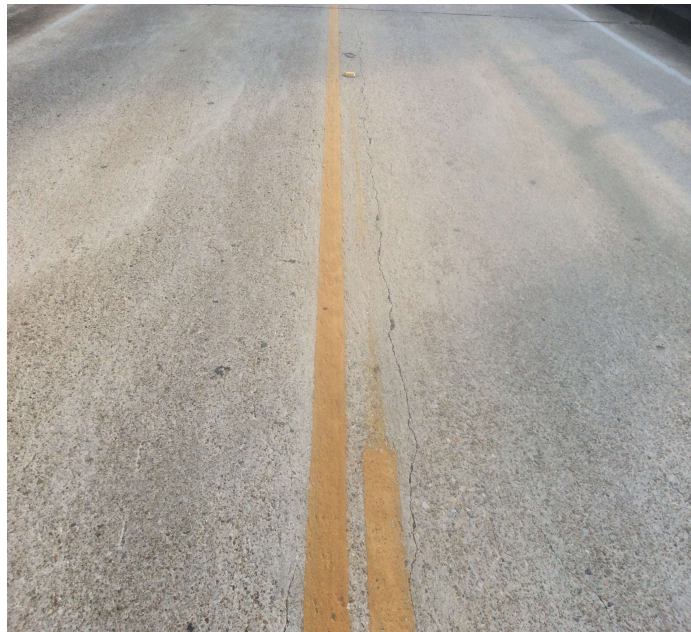

PHOTO 1 Description Span 1 longitudinal cracks

Stage: Monitor



PHOTO 2 Description Deck - Span 3: Cracking

Inspector:

Structure Number: 03933

Inspection Date:

Facility Carried: US 425-03 LM 4.70

Bridge Inspection Report

Maintenance Needs

Stage: Monitor



PHOTO 3 Description Deck - Span 1: Longitudinal cracking

Stage: Monitor



PHOTO 4 Description Span 1 large unsealed longitudinal cracks near center line that reflect thru to soffit with efflorescence.

Stage: Monitor



PHOTO 5 Description Span 1 soffit near center line has cracking with efflorescence.

Inspector:

Structure Number: 03933

Inspection Date:

Facility Carried: US 425-03 LM 4.70

Bridge Inspection Report

Maintenance Needs

Date Reported: 07/17/2019

Priority: C - Important

Work Code: N/A

Deficiency Description:

Joints - Bents 2-3: Poured joint material has deteriorated and has come out in many place, allowing stormwater to leak through onto end of deck slab and onto cap - debris (dirt/sand) has filled in joint and is preventing joint from working properly. Causing cracking to sides of slabs. Changed priority from "G" to "C" SDH 2019.

Work Description:

Date Repairs Completed:

Maintenance Comments:

Remove material, clean, re-apply joint material

Stage: Assigned



PHOTO 1 Description Joint - Bent 2: Deterioration

Stage: Monitor



PHOTO 2 Description Bent 3 joint material lost bond and filled with dirt and debris.

Inspector:

Inspection Date:

Structure Number: 03933

Facility Carried: US 425-03 LM 4.70

Bridge Inspection Report

Maintenance Needs

Stage: Assigned



PHOTO 3 Description Joint - Bent 3: Debris impaction

Inspector:

Structure Number: 03933

Inspection Date:

Facility Carried: US 425-03 LM 4.70

Bridge Inspection Report

Maintenance Needs

Date Reported: 07/18/2017

Priority: D - Routine

Work Code: N/A

Deficiency Description:

Endslope - Span 3 right: Small tree/bush growing up right along side of bridge.

Work Description:

Cleaned by State forces.

Date Repairs Completed: 07/17/2019

Maintenance Comments:

Gerald: Remove tree and advise when complete Completed.

Stage: Open



PHOTO 1 Description Endslope - Span 3 right: Vegetation

Affected Area : Create Report Section.
Section Name : Table of Contents
Section Type : TOC
Detailed Message : Object reference not set to an instance of an
object.