

DATE REVISED	DATE FILMED	DATE REVISED	DATE FILMED	FED. RD. DIST. NO.	STATE	FED. AID PROJ. NO.	SHEET NO.	TOTAL SHEETS
				6	ARK.			
				JOB NO.	061574		1	16

② HWY. 270B/LAKESIDE RD. SIGNAL (HOT SPRINGS) (S)

ARKANSAS DEPARTMENT OF TRANSPORTATION  
CONSTRUCTION PLANS FOR STATE HIGHWAY

HWY. 270B/LAKESIDE RD. SIGNAL  
(HOT SPRINGS) (S)

GARLAND COUNTY  
ROUTE 270B SECTION 6B

JOB 061574

FED. AID PROJ. NO. STPC-9210(36)

NOT TO SCALE

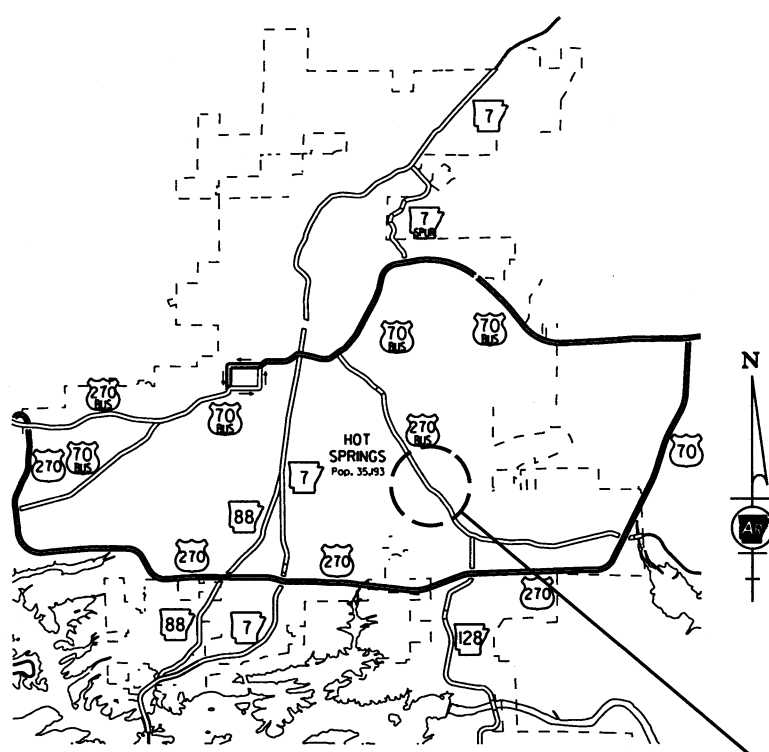

VICINITY MAP

PROJECT LOCATION

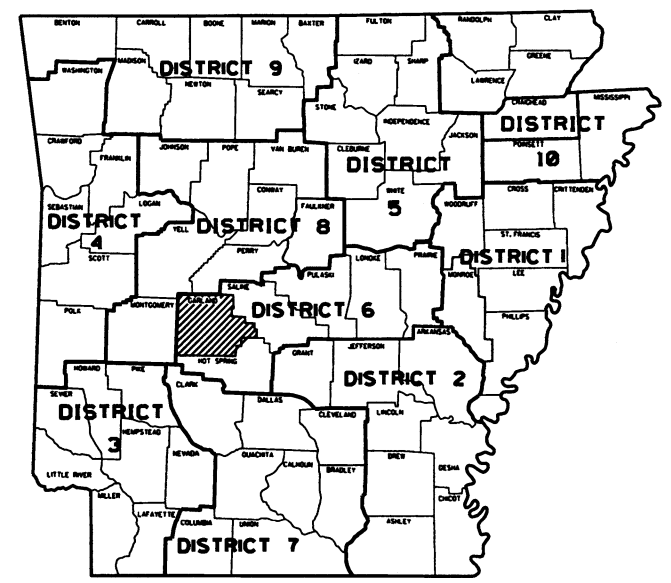

ARKANSAS HWY. DIST. 6

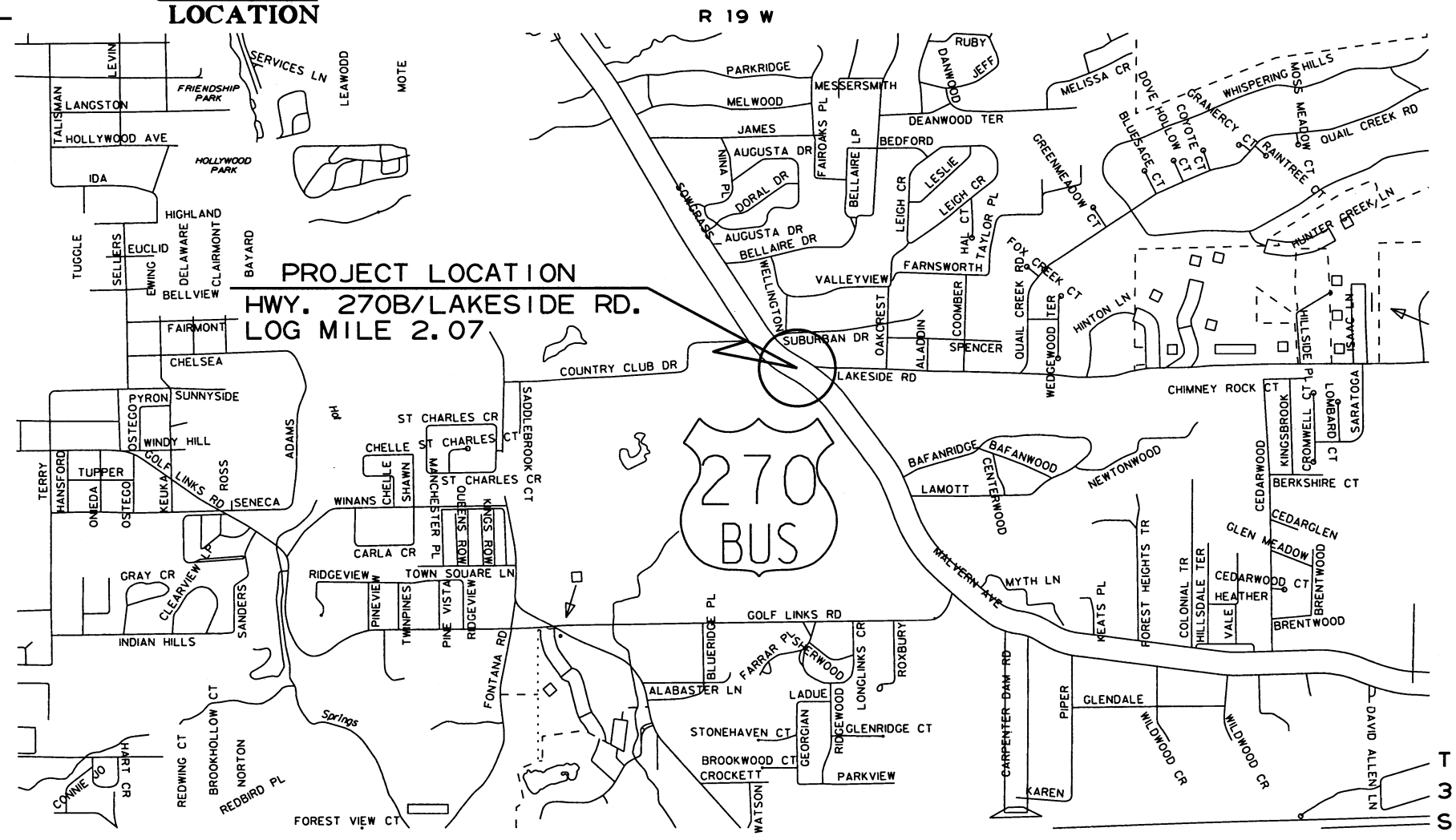

PROJECT LOCATION  
HWY. 270B/LAKESIDE RD.  
LOG MILE 2.07



APPROVED

STATE OF ARKANSAS  
LICENSED PROFESSIONAL ENGINEER  
M.E. BANKS  
5-13-19

DEPUTY DIRECTOR  
AND CHIEF ENGINEER

MID-POINT OF PROJECT	
LATITUDE	N 34°28' 47"
LONGITUDE	W 93°01' 43"

NO LENGTH INVOLVED			
GROSS LENGTH OF PROJECT	000.00	FEET OR	0.00 MILES
NET ROADWAY	000.00		0.00 MILES
NET BRIDGES	000.00		0.00 MILES
NET PROJECT	000.00		0.00 MILES

R 19 W

DATE REVISED	DATE FILMED	DATE REVISED	DATE FILMED	FED. DIST. NO.	STATE	FED. AID PROJ. NO.	SHEET NO.	TOTAL SHEETS
				6	ARK.			
						JOB NO. 061574	2	16

② INDEX OF SHEETS AND STANDARD DRAWINGS

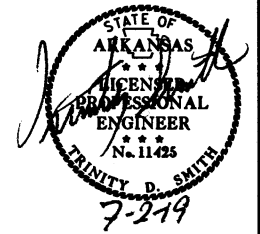

### INDEX OF SHEETS

SHEET NO.	TITLE
1	TITLE SHEET
2	INDEX OF SHEETS AND STANDARD DRAWINGS
3	GOVERNING SPECIFICATIONS AND GENERAL NOTES
4	TEMPORARY EROSION CONTROL DETAILS
5	MAINTENANCE OF TRAFFIC DETAILS
6	PERMANENT PAVEMENT MARKING DETAILS
7	QUANTITIES
8	SUMMARY OF QUANTITIES AND REVISIONS
9 - 10	SURVEY CONTROL DETAILS
11	TRAFFIC SIGNAL NOTES
12	TRAFFIC SIGNAL QUANTITIES
13 - 16	SIGNALIZATION PLAN SHEETS

### ROADWAY STANDARD DRAWINGS

DRWG.NO.	TITLE	DATE
CG-1	CURBING DETAILS	11-29-07
PM-1	PAVEMENT MARKING DETAILS	06-01-17
SD-5	CONTROLLER CABINET UTILITY DRAWER	09-12-13
SD-6	HEAVY DUTY PULL BOX	11-16-17
SD-8	SIGNAL HEAD PLACEMENT	12-08-16
SD-9	SERVICE POINT	11-16-17
SD-11	STEEL POLE WITH MAST ARM	11-16-17
TC-1	STANDARD TRAFFIC CONTROLS FOR HIGHWAY CONSTRUCTION	04-13-17
TC-2	STANDARD TRAFFIC CONTROLS FOR HIGHWAY CONSTRUCTION	09-02-15
TC-3	STANDARD TRAFFIC CONTROLS FOR HIGHWAY CONSTRUCTION	07-25-19
TEC-1	TEMPORARY EROSION CONTROL DEVICES	11-16-17
WR-1	WHEELCHAIR RAMPS NEW CONSTRUCTION AND ALTERATIONS	11-10-05

LOCATION: HWY. 270B/LAKESIDE DR.  
 CITY: HOT SPRINGS  
 COUNTY: GARLAND  
 DISTRICT: 06 SCALE: N/A DRAWN BY: GWE

DATE: 05-06-19 FILE NAME: t061574\_job.dgn

DATE REVISED	DATE FILMED	DATE REVISED	DATE FILMED	FED. DIST. NO.	STATE	FED. AID PROJ. NO.	SHEET NO.	TOTAL SHEETS
				6	ARK.			
				JOB NO.	061574		3	16

2 GOVERNING SPECIFICATIONS AND GEN. NOTES

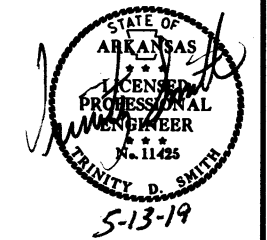

### GENERAL NOTES

- ALL PIPE LINES, POWER, TELEPHONE, AND TELEGRAPH LINES TO BE MOVED OR LOWERED BY THE RESPECTIVE OWNERS AS PER AGREEMENT WITH SUCH OWNERS.
- ANY EQUIPMENT OR APPURTENANCE THAT INTERFERES WITH THE PROPOSED CONSTRUCTION AND WHICH MAY BE THE PROPERTY OF UTILITY SERVICE ORGANIZATIONS SHALL BE MOVED BY THE OWNERS UNLESS OTHERWISE PROVIDED.
- THE CONTRACTOR SHALL BE RESPONSIBLE FOR MAINTAINING U. S. MAILBOXES WITHIN THE PROJECT LIMITS IN SUCH A MANNER THAT THE PUBLIC MAY RECEIVE CONTINUED MAIL SERVICE. PAYMENT WILL BE CONSIDERED INCLUDED IN THE PRICE BID FOR THE VARIOUS BID ITEMS.
- ALL LAND MONUMENTS LOCATED WITHIN THE CONSTRUCTION AREA SHALL BE PROTECTED IN ACCORDANCE WITH SECTION 107.12 OF THE STANDARD SPECIFICATIONS.
- ALL TREES THAT DO NOT DIRECTLY INTERFERE WITH THE PROPOSED CONSTRUCTION SHALL BE SPARED AS DIRECTED BY THE ENGINEER. CARE AND DISCRETION SHALL BE USED TO INSURE THAT ALL TREES NOT TO BE REMOVED SHALL BE HARMED AS LITTLE AS POSSIBLE DURING THE CONSTRUCTION OPERATIONS.
- THE SEQUENCE AS SHOWN ON THE MAINTENANCE OF TRAFFIC PLANS IS A GENERAL OUTLINE FOR THE CONSTRUCTION OF THIS PROJECT, AND IN NO WAY IS IT INTENDED TO COVER EVERY ITEM IN THE PROJECT. ITEMS NOT CRITICAL TO THE CONSTRUCTION SEQUENCE MAY BE CONSTRUCTED IN ANY STAGE AS APPROVED BY THE RESIDENT ENGINEER.
- ALL FLEXIBLE BASE AND ASPHALTIC PAVEMENTS REMOVED SHALL BE PAID FOR UNDER THE ITEM NO. 210 - UNCLASSIFIED EXCAVATION.
- THE EXISTING ASPHALT PAVEMENT TO BE REMOVED FROM THE REMAINING PAVEMENT SHALL BE SEPARATED BY SAWING ALONG A NEAT LINE. AFTER SAWING, THE PAVEMENT TO BE REMOVED SHALL BE CAREFULLY REMOVED IN A MANNER THAT WILL NOT DAMAGE THE PAVEMENT THAT IS TO REMAIN. ANY DAMAGE OF THE ASPHALT PAVEMENT THAT IS TO REMAIN IN PLACE SHALL BE REPAIRED AT THE CONTRACTOR'S EXPENSE.

### GOVERNING SPECIFICATIONS

ARKANSAS STATE HIGHWAY COMMISSION STANDARD SPECIFICATIONS FOR HIGHWAY CONSTRUCTION, EDITION OF 2014, AND THE FOLLOWING SPECIAL PROVISIONS AND SUPPLEMENTAL SPECIFICATIONS:

NUMBER	TITLE
ERRATA	ERRATA FOR THE BOOK OF STANDARD SPECIFICATIONS
FHWA-1273	REQUIRED CONTRACT PROVISIONS FEDERAL-AID CONSTRUCTION CONTRACTS
FHWA-1273	SUPPLEMENT - EQUAL EMPLOYMENT OPPORTUNITY - NOTICE TO CONTRACTORS
FHWA-1273	SUPPLEMENT - SPECIFIC EQUAL EMPLOYMENT OPPORTUNITY RESPONSIBILITIES (23 U.S.C. 140)
FHWA-1273	SUPPLEMENT - EQUAL EMPLOYMENT OPPORTUNITY - GOALS AND TIMETABLES
FHWA-1273	SUPPLEMENT - EQUAL EMPLOYMENT OPPORTUNITY - FEDERAL STANDARDS
FHWA-1273	SUPPLEMENT - POSTERS AND NOTICES REQUIRED FOR FEDERAL-AID PROJECTS
FHWA-1273	SUPPLEMENT - WAGE RATE DETERMINATION
100-3	CONTRACTOR'S LICENSE
100-4	DEPARTMENT NAME CHANGE
102-2	ISSUANCE OF PROPOSALS
108-1	LIQUIDATED DAMAGES
108-2	WORK ALLOWED PRIOR TO ISSUANCE OF WORK ORDER
306-1	QUALITY CONTROL AND ACCEPTANCE
604-1	RETROREFLECTIVE SHEETING FOR TRAFFIC CONTROL DEVICES IN CONSTRUCTION ZONES
634-1	CURBING
700-2	TRAFFIC CONTROL FACILITIES
JOB 061574	ACTUATED CONTROLLER
JOB 061574	AIRPORT CLEARANCE REQUIREMENTS
JOB 061574	BIDDING REQUIREMENTS AND CONDITIONS
JOB 061574	CABINET DRAWER ASSEMBLY
JOB 061574	CARGO PREFERENCE ACT REQUIREMENTS
JOB 061574	DISADVANTAGED BUSINESS ENTERPRISE BIDDER'S RESPONSIBILITIES
JOB 061574	EDGE CARD VIDEO PROCESSOR
JOB 061574	ELECTRICAL CONDUCTORS FOR LUMINAIRES
JOB 061574	ELECTRICAL CONDUCTORS-IN-CONDUIT
JOB 061574	GOALS FOR DISADVANTAGED BUSINESS ENTERPRISE PARTICIPATION
JOB 061574	LED COUNTDOWN PEDESTRIAN SIGNAL HEAD
JOB 061574	LED LUMINAIRE ASSEMBLY (BUG U0 TYPE)
JOB 061574	LED TRAFFIC SIGNAL HEAD
JOB 061574	MANDATORY ELECTRONIC CONTRACT
JOB 061574	MANDATORY ELECTRONIC DOCUMENT SUBMITTAL
JOB 061574	RETROREFLECTIVE BACKPLATES
JOB 061574	SERVICE POINT ASSEMBLY (TRAFFIC CONTROL DEVICES)
JOB 061574	STREET NAME SIGN (MAST ARM MOUNTED)
JOB 061574	SYSTEM LOCAL CONTROLLER
JOB 061574	UTILITY ADJUSTMENTS
JOB 061574	VIDEO DETECTOR (COLOR)

LOCATION: HWY. 270B/LAKESIDE RD.  
 CITY: HOT SPRINGS  
 COUNTY: GARLAND  
 DISTRICT: 06 SCALE: N/A DRAWN BY: GWE

DATE: 05-06-19 FILE NAME: t061574\_job.dgn

DATE REVISED	DATE FILMED	DATE REVISED	DATE FILMED	FED. RD. DIST. NO.	STATE	FED. AID PROJ. NO.	SHEET NO.	TOTAL SHEETS
				6	ARK.			
				JOB NO.	061574		4	16

② TEMPORARY EROSION CONTROL DETAILS

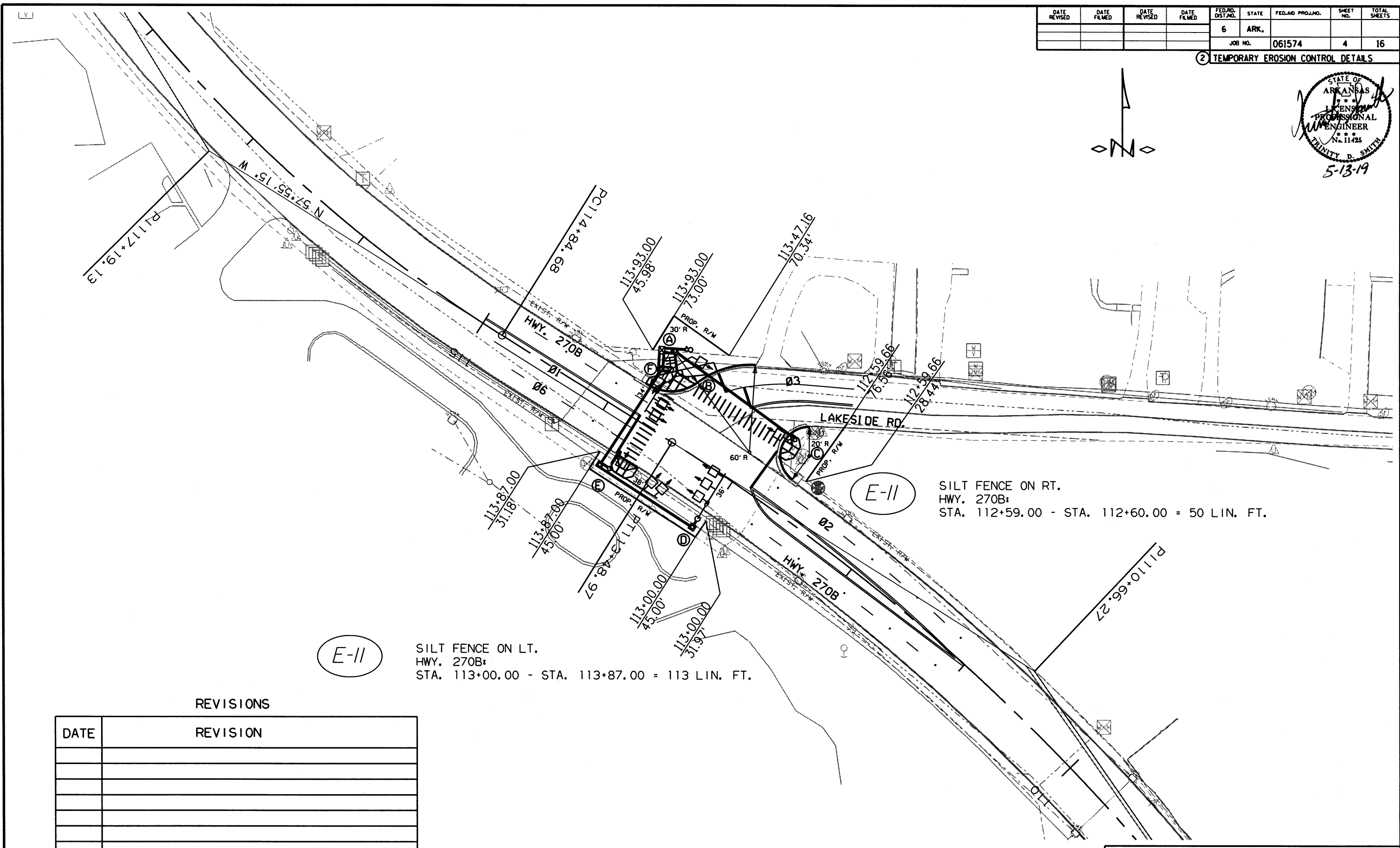
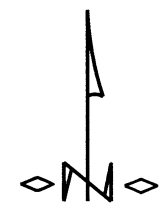
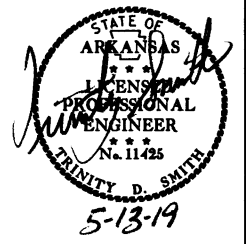

E-II

SILT FENCE ON RT.  
HWY. 270B:  
STA. 112+59.00 - STA. 112+60.00 = 50 LIN. FT.

E-II

SILT FENCE ON LT.  
HWY. 270B:  
STA. 113+00.00 - STA. 113+87.00 = 113 LIN. FT.

REVISIONS

DATE	REVISION

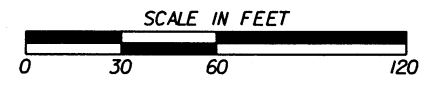

DATE: 05-06-19 FILE NAME: t061574.01.dgn

LOCATION: HWY. 270B/LAKESIDE RD.  
CITY: HOT SPRINGS  
COUNTY: GARLAND  
DISTRICT: 6 SCALE: 1" = 60' DRAWN BY: GWE

DATE REVISED	DATE FILMED	DATE REVISED	DATE FILMED	FED. RD. DIST. NO.	STATE	FED. AID PROJ. NO.	SHEET NO.	TOTAL SHEETS
				6	ARK.		5	16
				JOB NO.	061574			

NOTE TO CONTRACTOR:  
 REMOVE ALL CONFLICTING PAVEMENT MARKINGS  
 INCLUDING SKIPS WITHIN HWY. 270B/LAKESIDE RD.  
 INTERSECTION.

② MAINTENANCE OF TRAFFIC DETAILS

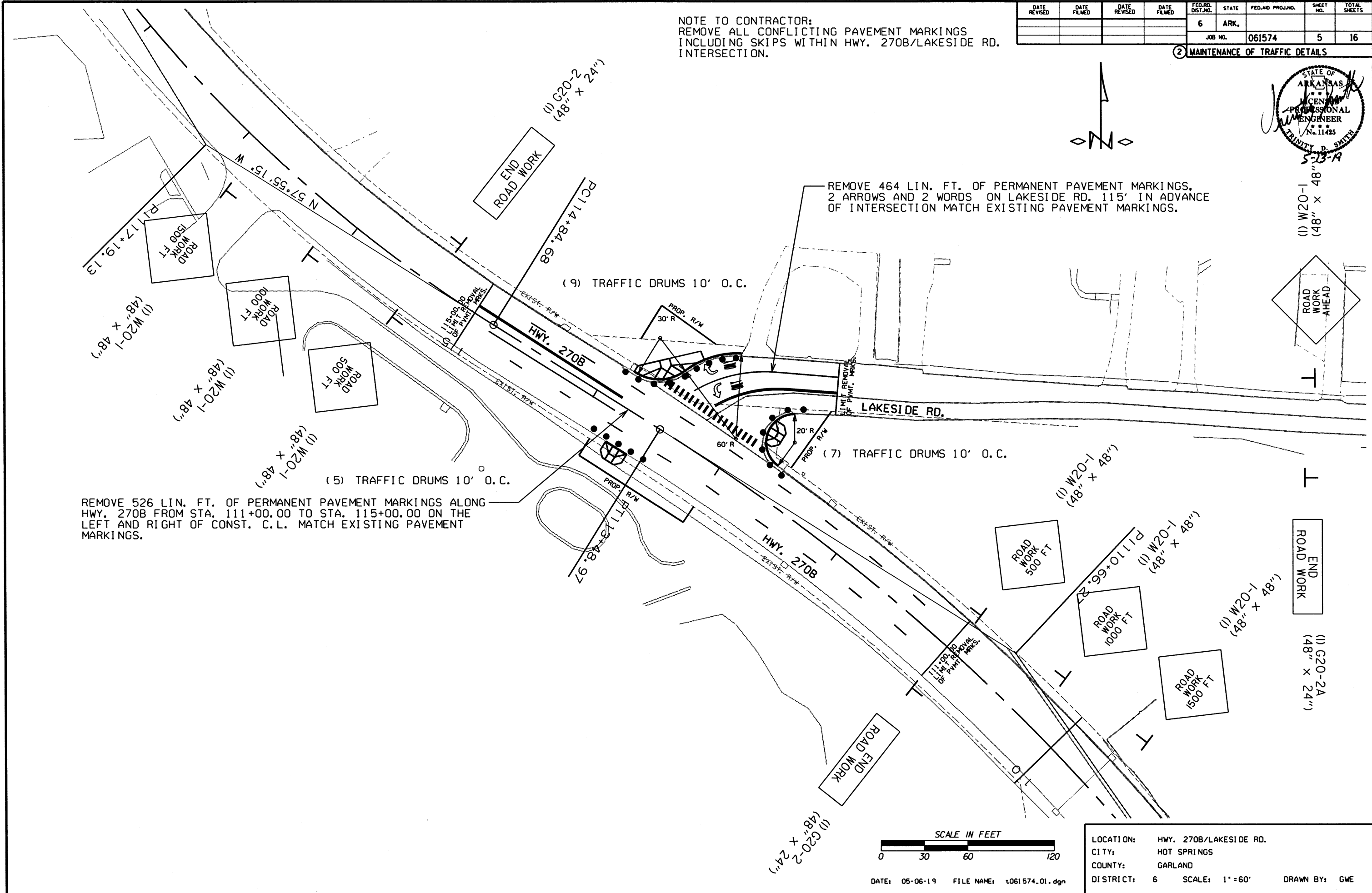
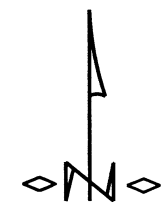
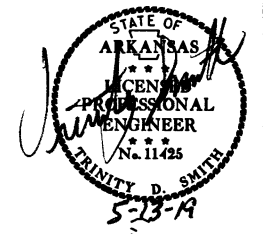

REMOVE 526 LIN. FT. OF PERMANENT PAVEMENT MARKINGS ALONG HWY. 270B FROM STA. 111+00.00 TO STA. 115+00.00 ON THE LEFT AND RIGHT OF CONST. C.L. MATCH EXISTING PAVEMENT MARKINGS.

REMOVE 464 LIN. FT. OF PERMANENT PAVEMENT MARKINGS, 2 ARROWS AND 2 WORDS ON LAKESIDE RD. 115' IN ADVANCE OF INTERSECTION MATCH EXISTING PAVEMENT MARKINGS.

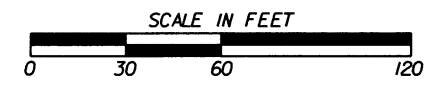

DATE: 05-06-19 FILE NAME: t061574.01.dgn

LOCATION:	HWY. 270B/LAKESIDE RD.		
CITY:	HOT SPRINGS		
COUNTY:	GARLAND		
DISTRICT:	6	SCALE:	1" = 60'
		DRAWN BY:	GWE