

ARKANSAS DEPARTMENT OF TRANSPORTATION
CONSTRUCTION PLANS FOR STATE HIGHWAY

DATE REVISED	DATE FILMED	DATE REVISED	DATE FILMED	FED. RD. DIST. NO.	STATE	FED. AID PROJ. NO.	SHEET NO.	TOTAL SHEETS
				6	ARK.			
						JOB NO. 110617	1	78

② FIFTEENMILE & CUTOFF BAYOUS STRS. & APPRS. (S)

FIFTEENMILE & CUTOFF BAYOUS STRS. & APPRS. (S)

ST. FRANCIS COUNTY

ROUTE 50 SECTION 1

ROUTE 79 SECTION 17

JOB 110617

FED. AID PROJ. NHPP-0068(42)

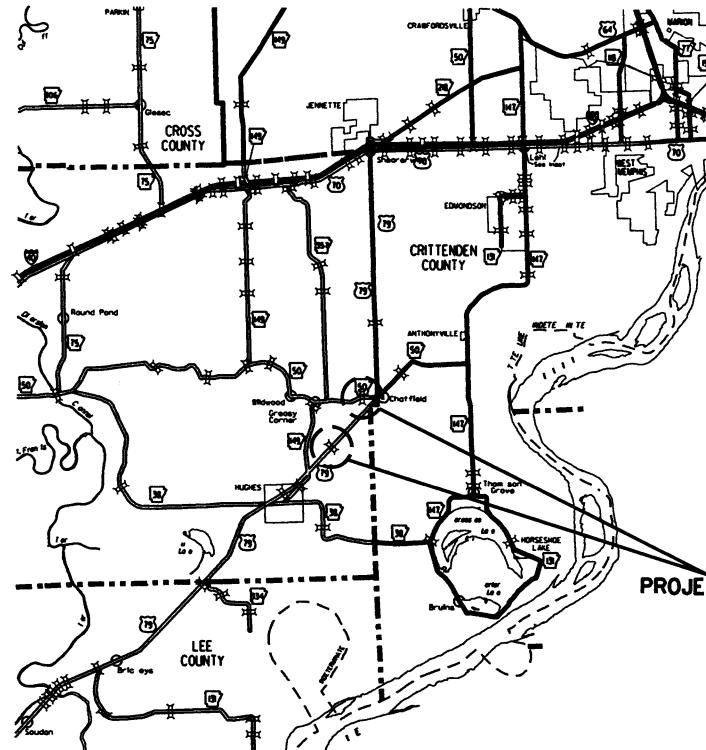

VICINITY MAP

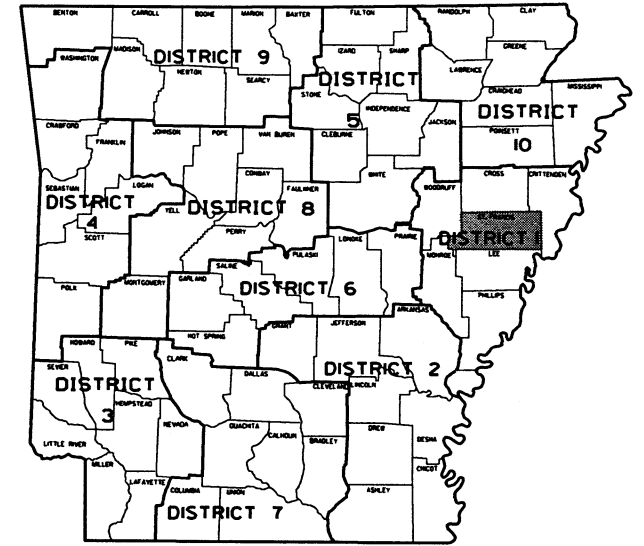

ARK. HWY. DIST. NO. 1

BRIDGE INFORMATION

① STA. 111+01.50 BR. END
408'-0" CONTINUOUS COMP. W-BEAM
(68'-68'-68'-68'-68'-68')
411'-0" TOTAL LENGTH
30'-0" CLEAR ROADWAY
BR. NO. 07467
STA. 115+12.50 BR. END

② STA. 209+21.50 BR. END
240'-0" CONTINUOUS COMP. W-BEAM
(75'-90'-75')
241'-0" TOTAL LENGTH
40'-0" CLEAR ROADWAY
BR. NO. 07468
STA. 211+62.50 BR. END

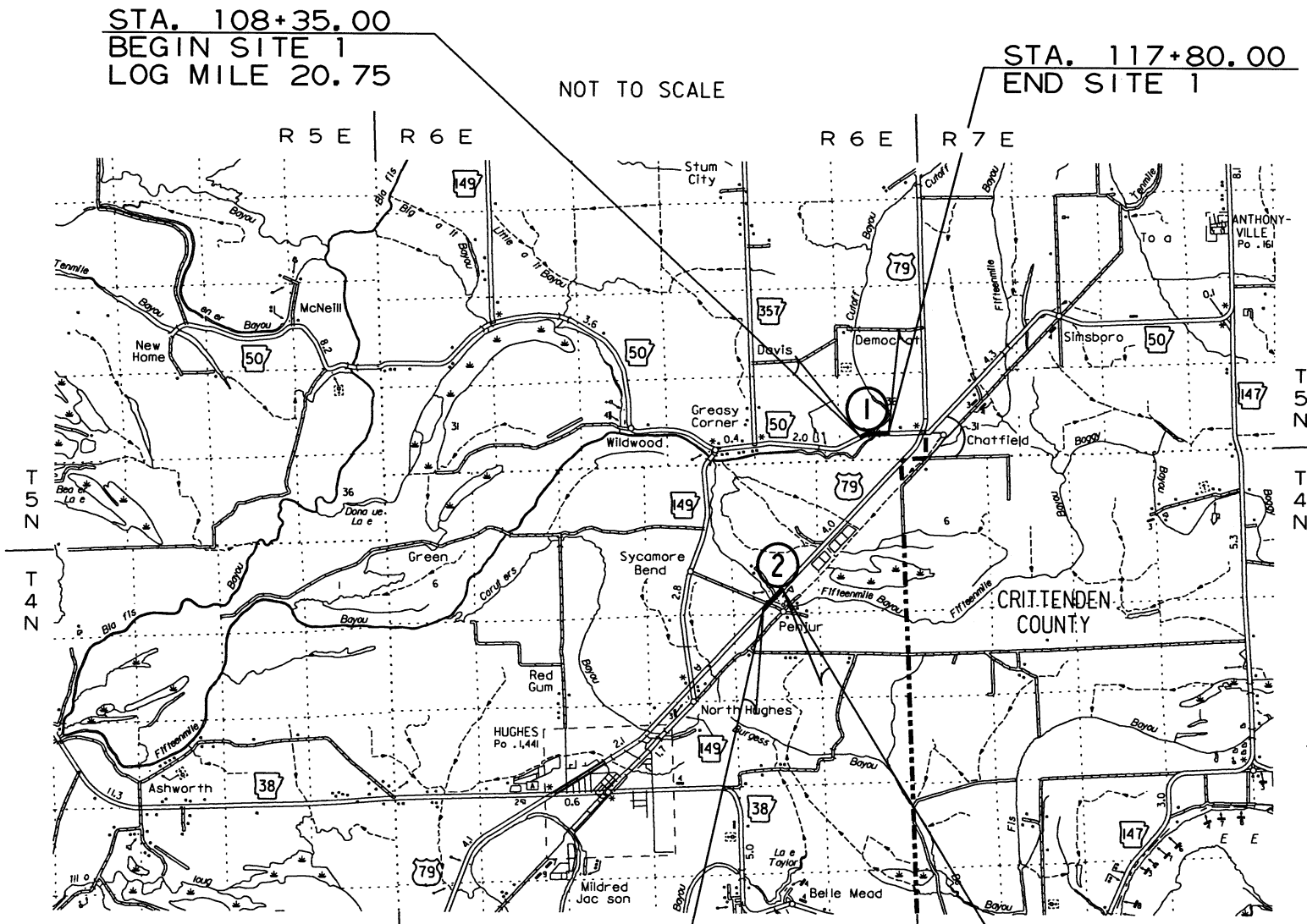

NOT TO SCALE

STA. 108+35.00
BEGIN SITE 1
LOG MILE 20.75

STA. 117+80.00
END SITE 1

DESIGN TRAFFIC DATA (SITE 1)

DESIGN YEAR.....2039
2019 ADT.....65
2039 ADT.....70
2039 DHV.....8
DIRECTIONAL DISTRIBUTION...0.60
TRUCKS.....15%
DESIGN SPEED.....55 MPH

DESIGN TRAFFIC DATA (SITE 2)

DESIGN YEAR.....2039
2019 ADT.....2,100
2039 ADT.....2,700
2039 DHV.....297
DIRECTIONAL DISTRIBUTION...0.60
TRUCKS.....14%
DESIGN SPEED.....60 MPH

SITE 1 - HWY. 50

	BEGIN PROJECT	MID-POINT OF PROJECT	END PROJECT
LATITUDE	N 35°00'25"	N 35°00'25"	N 35°00'25"
LONGITUDE	W 90°24'53"	W 90°24'47"	W 90°24'42"

SITE 2 - HWY. 79

	BEGIN PROJECT	MID-POINT OF PROJECT	END PROJECT
LATITUDE	N 34°58'44"	N 34°58'46"	N 34°58'49"
LONGITUDE	W 90°26'12"	W 90°26'09"	W 90°26'06"

STA. 207+50.00
BEGIN SITE 2
LOG MILE 7.44

STA. 214+50.00
END SITE 2

LENGTH OF PROJECT CALCULATED ALONG C.L.

GROSS LENGTH OF PROJECT	1645.00	FEET	OR	0.312	MILES
NET ROADWAY	993.00			0.188	MILES
NET BRIDGES	652.00			0.124	MILES
NET PROJECT	1645.00			0.312	MILES

APPROVED



9-24-19
DEPUTY DIRECTOR
AND CHIEF ENGINEER

DATE REVISED	DATE FILMED	DATE REVISED	DATE FILMED	FED. RD. DIST. NO.	STATE	FED. AID PROJ. NO.	SHEET NO.	TOTAL SHEETS
				6	ARK.			
				JOB NO.	110617		2	78

② INDEX OF SHEETS AND STANDARD DRAWINGS

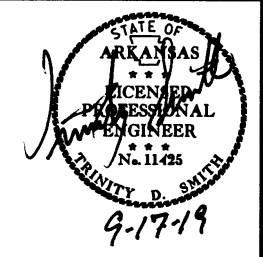

INDEX OF SHEETS

SHEET NO.	TITLE	BRIDGE NO.	DRWG. NO.
1	TITLE SHEET		
2	INDEX OF SHEETS AND STANDARD DRAWINGS		
3	GOVERNING SPECIFICATIONS AND GENERAL NOTES		
4 - 6	TYPICAL SECTIONS OF IMPROVEMENT		
7 - 10	SPECIAL DETAILS		
11 - 13	TEMPORARY EROSION CONTROL DETAILS		
14 - 17	MAINTENANCE OF TRAFFIC DETAILS		
18	PERMANENT PAVEMENT MARKING DETAILS		
19 - 23	QUANTITIES		
24	SCHEDULE OF BRIDGE QUANTITIES	07467, 07468	61255
25	SUMMARY OF QUANTITIES AND REVISIONS		
26 - 28	SURVEY CONTROL DETAILS		
29 - 31	PLAN AND PROFILE SHEETS		
32	LAYOUT OF BRIDGE - HIGHWAY 50 OVER CUTOFF BAYOU (SHEET 1 OF 3)	07467	61256
33	LAYOUT OF BRIDGE - HIGHWAY 50 OVER CUTOFF BAYOU (SHEET 2 OF 3)	07467	61257
34	LAYOUT OF BRIDGE - HIGHWAY 50 OVER CUTOFF BAYOU (SHEET 3 OF 3)	07467	61258
35	DETAILS OF END BENTS - CUTOFF BAYOU (SHEET 1 OF 4)	07467	61259
36	DETAILS OF END BENTS - CUTOFF BAYOU (SHEET 2 OF 4)	07467	61260
37	DETAILS OF END BENTS - CUTOFF BAYOU (SHEET 3 OF 4)	07467	61261
38	DETAILS OF END BENTS - CUTOFF BAYOU (SHEET 4 OF 4)	07467	61262
39	DETAILS OF INTERMEDIATE BENTS - CUTOFF BAYOU (SHEET 1 OF 2)	07467	61263
40	DETAILS OF INTERMEDIATE BENTS - CUTOFF BAYOU (SHEET 2 OF 2)	07467	61264
41	DETAILS OF 30" DIA. CONCRETE FILLED STEEL SHELL PILES	07467, 07468	61265
42	DETAILS OF ELASTOMETRIC BEARINGS - CUTOFF BAYOU	07467	61266
43	DETAILS OF 408'-0" CONTINUOUS W-BEAM UNIT - CUTOFF BAYOU (SHEET 1 OF 7)	07467	61267
44	DETAILS OF 408'-0" CONTINUOUS W-BEAM UNIT - CUTOFF BAYOU (SHEET 2 OF 7)	07467	61268
45	DETAILS OF 408'-0" CONTINUOUS W-BEAM UNIT - CUTOFF BAYOU (SHEET 3 OF 7)	07467	61269
46	DETAILS OF 408'-0" CONTINUOUS W-BEAM UNIT - CUTOFF BAYOU (SHEET 4 OF 7)	07467	61270
47	DETAILS OF 408'-0" CONTINUOUS W-BEAM UNIT - CUTOFF BAYOU (SHEET 5 OF 7)	07467	61271
48	DETAILS OF 408'-0" CONTINUOUS W-BEAM UNIT - CUTOFF BAYOU (SHEET 6 OF 7)	07467	61272
49	DETAILS OF 408'-0" CONTINUOUS W-BEAM UNIT - CUTOFF BAYOU (SHEET 7 OF 7)	07467	61273
50	LAYOUT OF BRIDGE - HIGHWAY 79 OVER FIFTEENMILE BAYOU (SHEET 1 OF 3)	07468	61274
51	LAYOUT OF BRIDGE - HIGHWAY 79 OVER FIFTEENMILE BAYOU (SHEET 2 OF 3)	07468	61275
52	LAYOUT OF BRIDGE - HIGHWAY 79 OVER FIFTEENMILE BAYOU (SHEET 3 OF 3)	07468	61276
53	DETAILS OF END BENTS - FIFTEENMILE BAYOU	07468	61277
54	DETAILS OF INTERMEDIATE BENTS - FIFTEEN MILE BAYOU (SHEET 1 OF 2)	07468	61278
55	DETAILS OF INTERMEDIATE BENTS - FIFTEEN MILE BAYOU (SHEET 2 OF 2)	07468	61279
56	DETAILS OF 240'-0" INTEGRAL W-BEAM UNIT - FIFTEENMILE BAYOU (SHEET 1 OF 7)	07468	61280
57	DETAILS OF 240'-0" INTEGRAL W-BEAM UNIT - FIFTEENMILE BAYOU (SHEET 2 OF 7)	07468	61281
58	DETAILS OF 240'-0" INTEGRAL W-BEAM UNIT - FIFTEENMILE BAYOU (SHEET 3 OF 7)	07468	61282
59	DETAILS OF 240'-0" INTEGRAL W-BEAM UNIT - FIFTEENMILE BAYOU (SHEET 4 OF 7)	07468	61283
60	DETAILS OF 240'-0" INTEGRAL W-BEAM UNIT - FIFTEENMILE BAYOU (SHEET 5 OF 7)	07468	61284
61	DETAILS OF 240'-0" INTEGRAL W-BEAM UNIT - FIFTEENMILE BAYOU (SHEET 6 OF 7)	07468	61285
62	DETAILS OF 240'-0" INTEGRAL W-BEAM UNIT - FIFTEENMILE BAYOU (SHEET 7 OF 7)	07468	61286
63 - 78	CROSS SECTIONS		

NOTE: CROSS SECTIONS NOT NORMALLY INCLUDED IN PLANS SOLD TO PROSPECTIVE BIDDERS, BUT MAY BE HAD UPON REQUEST.

BRIDGE STANDARD DRAWINGS

DRWG. NO.	TITLE	DATE
55000	STANDARD DETAILS FOR EMBANKMENT CONSTRUCTION AND BACKFILL AT BRIDGE ENDS	02-27-14
55001	STANDARD DETAILS FOR DUMPED RIPRAP AND FILTER BLANKET AND COMPUTING EXCAVATION FOR STRUCTURES	02-27-14
55005	STANDARD DETAILS FOR PERMANENT STEEL BRIDGE DECK FORMS FOR STEEL & CONCRETE GIRDER SPANS	03-24-16
55006	STANDARD GENERAL NOTES FOR STEEL BRIDGE STRUCTURES	09-02-15
55007	STANDARD DETAILS FOR STEEL BRIDGE STRUCTURES	02-11-16
55009	STANDARD DETAILS FOR NEOPRENE STRIP SEAL JOINTS	02-11-16
55010	STANDARD DETAILS FOR TYPE D BRIDGE NAME PLATE	01-15-19
55021	STANDARD DETAILS FOR CONCRETE FILLED STEEL SHELL PILES AND PILE ENCASEMENTS	03-24-16
55030A	STANDARD DETAILS FOR TYPE A APPROACH GUTTERS	09-02-15
55030C	STANDARD DETAILS FOR TYPE C APPROACH GUTTERS	02-27-14
55040A	STANDARD DETAILS FOR TYPE A APPROACH SLAB	02-27-14
55040C1	STANDARD DETAILS FOR TYPE C1 APPROACH SLAB	02-27-14

ROADWAY STANDARD DRAWINGS

DRWG. NO.	TITLE	DATE
GR-8	GUARD RAIL DETAILS	11-16-17
GR-8A	GUARD RAIL DETAILS	11-16-17
GR-9	GUARD RAIL DETAILS	04-17-08
GR-9A	GUARD RAIL DETAILS	04-17-08
GR-10	GUARD RAIL DETAILS	11-16-17
GR-11	GUARD RAIL DETAILS	11-16-17
GR-12	GUARD RAIL DETAILS	11-16-17
PCC-1	CONCRETE PIPE CULVERT FILL HEIGHTS & BEDDING	02-27-14
PCM-1	METAL PIPE CULVERT FILL HEIGHTS & BEDDING	02-27-14
PCP-1	PLASTIC PIPE CULVERT (HIGH DENSITY POLYETHYLENE)	02-27-14
PCP-2	PLASTIC PIPE CULVERT (PVC F949)	02-27-14
PM-1	PAVEMENT MARKING DETAILS	06-01-17
PU-1	DETAILS OF PIPE UNDERDRAIN	12-08-16
SE-2	TABLES AND METHOD OF SUPERELEVATION FOR TWO-WAY TRAFFIC	10-18-96
TC-1	STANDARD TRAFFIC CONTROLS FOR HIGHWAY CONSTRUCTION	04-13-17
TC-2	STANDARD TRAFFIC CONTROLS FOR HIGHWAY CONSTRUCTION	09-02-15
TC-3	STANDARD TRAFFIC CONTROLS FOR HIGHWAY CONSTRUCTION	07-25-19
TEC-1	TEMPORARY EROSION CONTROL DEVICES	11-16-17
TEC-2	TEMPORARY EROSION CONTROL DEVICES	06-02-94
TEC-3	TEMPORARY EROSION CONTROL DEVICES	11-03-94

8/7/2019
R110617.DGN

DATE REVISED	DATE FILMED	DATE REVISED	DATE FILMED	FED. RD. DIST. NO.	STATE	FED. AID PROJ. NO.	SHEET NO.	TOTAL SHEETS
				6	ARK.			
				JOB NO.	110617		3	78

② GOVERNING SPECIFICATIONS AND GENERAL NOTES

GOVERNING SPECIFICATIONS

ARKANSAS STATE HIGHWAY COMMISSION STANDARD SPECIFICATIONS FOR HIGHWAY CONSTRUCTION, EDITION OF 2014, AND THE FOLLOWING SPECIAL PROVISIONS AND SUPPLEMENTAL SPECIFICATIONS:

NUMBER	TITLE
ERRATA	ERRATA FOR THE BOOK OF STANDARD SPECIFICATIONS
FHWA-1273	REQUIRED CONTRACT PROVISIONS FEDERAL-AID CONSTRUCTION CONTRACTS
FHWA-1273	SUPPLEMENT - EQUAL EMPLOYMENT OPPORTUNITY - NOTICE TO CONTRACTORS
FHWA-1273	SUPPLEMENT - SPECIFIC EQUAL EMPLOYMENT OPPORTUNITY RESPONSIBILITIES (23 U.S.C. 140)
FHWA-1273	SUPPLEMENT - EQUAL EMPLOYMENT OPPORTUNITY - GOALS AND TIMETABLES
FHWA-1273	SUPPLEMENT - EQUAL EMPLOYMENT OPPORTUNITY - FEDERAL STANDARDS
FHWA-1273	SUPPLEMENT - POSTERS AND NOTICES REQUIRED FOR FEDERAL-AID PROJECTS
FHWA-1273	SUPPLEMENT - WAGE RATE DETERMINATION
100-3	CONTRACTOR'S LICENSE
100-4	DEPARTMENT NAME CHANGE
102-2	ISSUANCE OF PROPOSALS
108-1	LIQUIDATED DAMAGES
108-2	WORK ALLOWED PRIOR TO ISSUANCE OF WORK ORDER
110-1	PROTECTION OF WATER QUALITY AND WETLANDS
303-1	AGGREGATE BASE COURSE
306-1	QUALITY CONTROL AND ACCEPTANCE
400-1	TACK COATS
400-4	DESIGN AND QUALITY CONTROL OF ASPHALT MIXTURES
400-5	PERCENT AIR VOIDS FOR ACHM MIX DESIGNS
400-6	LIQUID ANTI-STRIP ADDITIVE
410-1	CONSTRUCTION REQUIREMENTS AND ACCEPTANCE OF ASPHALT CONCRETE PLANT MIX COURSES
410-2	DEVICES FOR MEASURING DENSITY FOR ROLLING PATTERNS
600-2	INCIDENTAL CONSTRUCTION
604-1	RETROREFLECTIVE SHEETING FOR TRAFFIC CONTROL DEVICES IN CONSTRUCTION ZONES
606-1	PIPE CULVERTS FOR SIDE DRAINS
617-1	GUARDRAIL TERMINAL (TYPE 2)
620-1	MULCH COVER
734-1	BRIDGE END TERMINAL
800-1	STRUCTURES
802-3	CONCRETE FOR STRUCTURES
804-2	REINFORCING STEEL FOR STRUCTURES
808-1	INSTALLATION OF ELASTOMERIC BEARINGS
808-2	ELASTOMERIC BEARINGS
JOB 110617	BIDDING REQUIREMENTS AND CONDITIONS
JOB 110617	BROADBAND INTERNET SERVICE FOR ASPHALT CONCRETE PLANT
JOB 110617	BROADBAND INTERNET SERVICE FOR FIELD OFFICE
JOB 110617	CARGO PREFERENCE ACT REQUIREMENTS
JOB 110617	CLASS C FLY ASH IN PORTLAND CEMENT CONCRETE PAVEMENT AND CLASS S(AE) CONCRETE
JOB 110617	CONSTRUCTION IN SPECIAL FLOOD HAZARD AREAS
JOB 110617	DIRECT TENSION INDICATORS FOR HIGH STRENGTH BOLT ASSEMBLIES
JOB 110617	DISADVANTAGED BUSINESS ENTERPRISE BIDDER'S RESPONSIBILITIES
JOB 110617	FLEXIBLE BEGINNING OF WORK - CALENDAR DAY CONTRACT
JOB 110617	GOALS FOR DISADVANTAGED BUSINESS ENTERPRISE PARTICIPATION
JOB 110617	MANDATORY ELECTRONIC CONTRACT
JOB 110617	MANDATORY ELECTRONIC DOCUMENT SUBMITTAL
JOB 110617	NESTING SITES OF MIGRATORY BIRDS
JOB 110617	PARTNERING REQUIREMENTS
JOB 110617	PLASTIC PIPE
JOB 110617	PRICE ADJUSTMENT FOR ASPHALT BINDER
JOB 110617	PROSECUTION AND PROGRESS WITH BID SCHEDULE
JOB 110617	REMOVAL AND DISPOSAL OF GUARDRAIL
JOB 110617	SHORING FOR CULVERTS
JOB 110617	SITE USE (A+C METHOD) - CALENDAR DAY CONTRACT
JOB 110617	SOIL STABILIZATION
JOB 110617	STORM WATER POLLUTION PREVENTION PLAN
JOB 110617	SUBMISSION OF ASPHALT CONCRETE HOT MIX ACCEPTANCE TEST RESULTS
JOB 110617	TIMBER PILING FOR SOIL DENSIFICATION
JOB 110617	UTILITY ADJUSTMENTS
JOB 110617	VALUE ENGINEERING
JOB 110617	WARM MIX ASPHALT

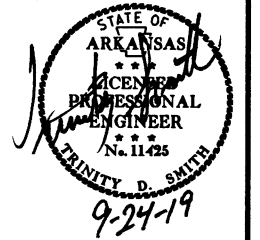

GENERAL NOTES

- GRADE LINE DENOTES FINISHED GRADE WHERE SHOWN ON PLANS.
- ALL PIPE LINES, POWER, TELEPHONE, AND TELEGRAPH LINES TO BE MOVED OR LOWERED BY THE RESPECTIVE OWNERS AS PER AGREEMENT WITH SUCH OWNERS.
- ANY EQUIPMENT OR APPURTENANCE THAT INTERFERES WITH THE PROPOSED CONSTRUCTION AND WHICH MAY BE THE PROPERTY OF UTILITY SERVICE ORGANIZATIONS SHALL BE MOVED BY THE OWNERS UNLESS OTHERWISE PROVIDED.
- ALL LAND MONUMENTS LOCATED WITHIN THE CONSTRUCTION AREA SHALL BE PROTECTED IN ACCORDANCE WITH SECTION 107.12 OF THE STANDARD SPECIFICATIONS.
- ALL TREES THAT DO NOT DIRECTLY INTERFERE WITH THE PROPOSED CONSTRUCTION SHALL BE SPARED AS DIRECTED BY THE ENGINEER. CARE AND DISCRETION SHALL BE USED TO ENSURE THAT ALL TREES NOT TO BE REMOVED SHALL BE HARMED AS LITTLE AS POSSIBLE DURING THE CONSTRUCTION OPERATIONS.
- THE SEQUENCE AS SHOWN ON THE MAINTENANCE OF TRAFFIC PLANS IS A GENERAL OUTLINE FOR THE CONSTRUCTION OF THIS PROJECT, AND IN NO WAY IS IT INTENDED TO COVER EVERY ITEM IN THE PROJECT. ITEMS NOT CRITICAL TO THE CONSTRUCTION SEQUENCE MAY BE CONSTRUCTED IN ANY STAGE AS APPROVED BY THE RESIDENT ENGINEER.
- ALL FLEXIBLE BASE AND ASPHALTIC PAVEMENTS REMOVED SHALL BE PAID FOR UNDER THE ITEM NO. 210 - UNCLASSIFIED EXCAVATION.
- THE EXISTING ASPHALT PAVEMENT TO BE REMOVED FROM THE REMAINING PAVEMENT SHALL BE SEPARATED BY SAWING ALONG A NEAT LINE. AFTER SAWING, THE PAVEMENT TO BE REMOVED SHALL BE CAREFULLY REMOVED IN A MANNER THAT WILL NOT DAMAGE THE PAVEMENT THAT IS TO REMAIN. ANY DAMAGE OF THE ASPHALT PAVEMENT THAT IS TO REMAIN IN PLACE SHALL BE REPAIRED AT THE CONTRACTOR'S EXPENSE.
- THIS PROJECT IS COVERED UNDER A SECTION 404 NATIONWIDE 23 PERMIT. REFER TO SECTION 110 OF THE STANDARD SPECIFICATIONS, EDITION OF 2014, FOR PERMIT REQUIREMENTS.

h139710 9/24/2019
R110617.DCN

DATE REVISED	DATE FILMED	DATE REVISED	DATE FILMED	FED. RD. DIST. NO.	STATE	FED. AID PROJ. NO.	SHEET NO.	TOTAL SHEETS
				6	ARK.			
JOB NO. 110617							4	78

② TYPICAL SECTIONS OF IMPROVEMENT

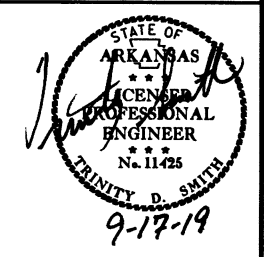

• TO BE USED IF AND WHERE DIRECTED BY THE ENGINEER

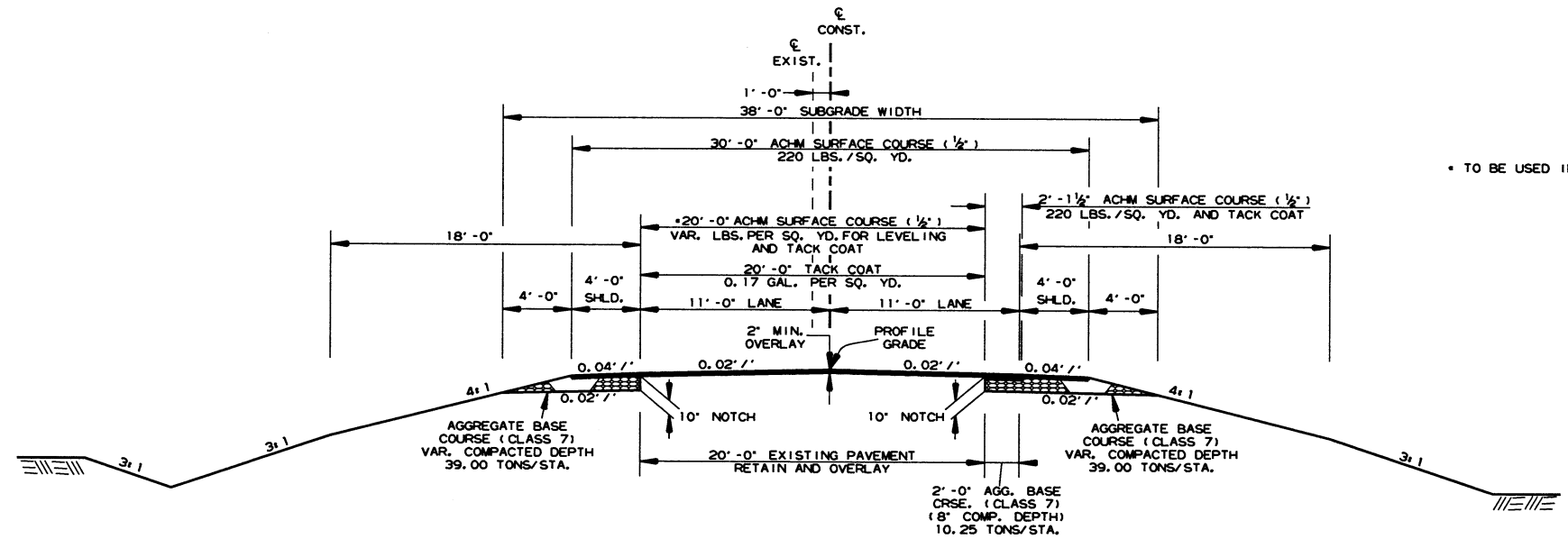

TYPICAL SECTIONS OF IMPROVEMENT
 HWY. 50 - NOTCH AND WIDEN
 STA. 108+35.00 - STA. 109+26.00
 STA. 115+79.00 - STA. 117+80.00

NOTES:

THE THICKNESS OF AGGREGATE BASE COURSE SHALL BE WITHIN PLUS OR MINUS ONE INCH OF THE PLAN THICKNESS SHOWN. THE CONTRACTOR WILL CORRECT ANY DEFICIENT THICKNESS THAT DOES NOT MEET TOLERANCE INDICATED. PAYMENT WILL NOT BE MADE FOR MATERIAL PLACED IN EXCESS OF THE TOLERANCE INDICATED.

REFER TO CROSS SECTIONS FOR DEVIATION FROM THE NORMAL SLOPES. NO CHANGES SHALL BE MADE FROM THE PLANNED SLOPES WITHOUT THE APPROVAL OF THE ENGINEER.

ASPHALT FOR LEVELING OF EXISTING PAVEMENT SHALL BE PLACED ONLY IF AND WHERE DIRECTED BY THE ENGINEER. CALCULATIONS FOR THE AMOUNT OF LEVELING AND/OR LEVELING OPERATIONS SHALL BE PERFORMED BEFORE CONSTRUCTING NOTCH AND WIDENING. CALCULATIONS WILL NOT BE PAID FOR DIRECTLY, BUT PAYMENT WILL BE CONSIDERED INCLUDED IN THE VARIOUS PAY ITEMS.

THE FINAL 2" OF SURFACE COURSE IS TO BE PLACED AFTER ALL OTHER COURSES HAVE BEEN LAID. LONGITUDINAL JOINTS SHALL BE AT LANE LINES.

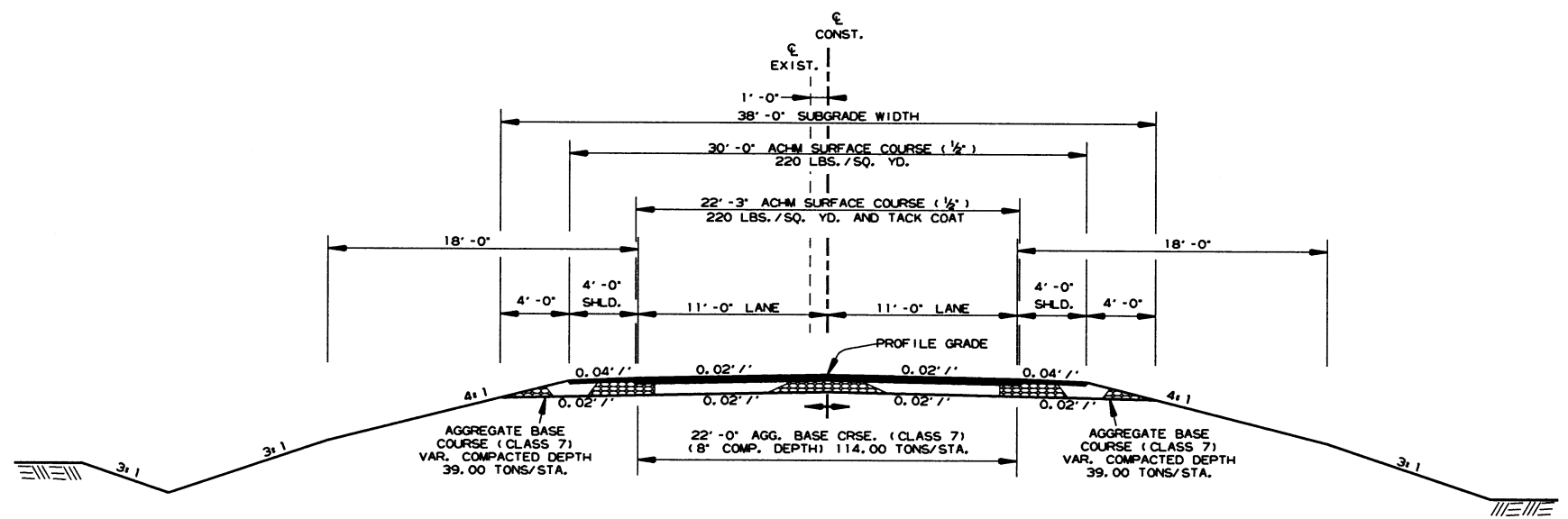

TYPICAL SECTIONS OF IMPROVEMENT
 HWY. 50 - FULL DEPTH
 STA. 109+26.00 - STA. 110+50.00
 STA. 115+64.00 - STA. 115+79.00

1139710 9/13/2019
 R110617.DGN