PINPOINTS OF INTEREST

MONTE NE (A3)—S. H. 94, "Coin" Harvey's Roman Amphitheater.

ELKHORN TAVERN (A3)—S. H. 72, site of Battle of Pea Ridge, most important Civil War engagement west of the Mississippi.

SILOAM SPRINGS (B2)—John Brown University, first vocational training school in America.

TONTITOWN (B3)—Italian vineyard community, colorful August grape festival.

FAYETTEVILLE (B3)—University of Arkansas and Exp. Station; U. S. Veterans hospital; site of annual "Chicken of Tomorrow" contest each fall.

DEVIL'S DEN STATE PARK (C3)—Geological wonders, overnight cabins, water sports, camp grounds.

ALBERT PIKE MUSEUM (C3)—U. S. 71, log structure where Albert Pike taught school; collection of early American glass.

EUREKA SPRINGS (A4)—"America's Little Switzerland", unique mountain resort, year round vacation playground area.

DIAMOND CAVE (B5)—Strange crystal formations, sight-seeing trips daily.

LOST VALLEY (5)—Newton County, reached from S. H. 43 or 21; rugged adventure, six waterfalls, two caverns.

BUFFALO RIVER STATE PARK (B7)—S. H. 14, lodge, housekeeping cabins, scenic beauty.

BULL SHOALS DAM and LAKE (A6-7)—Over 1,000 miles shoreline, excellent fishing, fine accommodations.

NORFORK DAM and LAKE (A7)—550-mile shoreline, major recreation center, year round fishing and accommodations.

BLANCHARD SPRINGS (B7)—Recreation area reached from S. H. 5 or 14, natural and man-made beauty, shelter cabins, deer hunting.

MAMMOTH SPRING (A9)—World's largest spring and coldest river; Federal fish hatchery.

BATESVILLE (C9)—White River resort; marble and lime industry; White River Water Carnival each August.

POCAHONTAS (A10)—Area along Current and Black Rivers near here called "Angler's Paradise".

CROWLEY'S RIDGE STATE PARK (B11)—Overnight cabins, dance pavilion, water sports, picnic and camping facilities.

BLYTHEVILLE (B13) — Cotton producing capital of the world, site of national cotton picking contest.

WILSON (C12)—Great cotton plantation and agricultural empire.

FORT SMITH (D2)—Famed "Hanging Judge" Parker's courthouse; commissary and old fort established in 1817; furniture and glass manufacturing center.

MOUNT GAYLOR (C3)—Tourist center, sweeping Ozark view, curio shops.

WHITE ROCK (C4)—Scenic panorama, mountain observatory, picnic area.

CLARKSVILLE (C5)—Coal mining center, producing natural gas and smokeless bituminous coal; Elberta peach festival; College of the Ozarks.

MAGAZINE MOUNTAIN (D4)—Highest elevation in the state, 2,823 feet; handicraft center; ideal for mountain vacationing, golf, swimming, grand lodge and cabins.

STATE SANATORIUM (D4)—Near Booneville; largest tuberculosis sanatorium in the United States.

MT. NEBO STATE PARK (D5)—Shelters, picnic areas, scenic overlooks.

PETIT JEAN STATE PARK (D6)—Excellent lodge and cabin accommodations, group dormitory, swimming, boating, fishing.

CONWAY LAKE (D7)—Year round fishing, built and administered by State Game and Fish Commission.

SEARCY (D8)—Center of major strawberry producing area of state; home of Harding College.

NIMROD DAM and LAKE (D4)—Fishing camps, housekeeping cabins, picnic areas.

LITTLE ROCK (E7)—Capital city; Territorial Restoration, old Statehouse, museums, showplaces, fine hotels and food.

LONOKE (E8)—World's largest freshwater fish hatchery, open to public.

DES ARC (E9)—Famous for White River Catfish.

HELENA (E11)—Mississippi River port, manufacturing and shipping center on DeSoto's historical route.

PINE RIDGE (E4)—On S. H. 88, Lum and Abner's Jot 'Em Down Grocery, Dick Huddleston's store.

HOT SPRINGS (F5)—America's oldest national park and world-famous resort center.

LAKE CATHERINE STATE PARK (F6)—Cabins, boat docks, fishing.

MAGNET COVE (F6)—Geological wonder, unusual mineral outcroppings, near huge aluminum reduction plant.

BAUXITE (E7)—Nation's center for aluminum ore mining and processing.

PINE BLUFF (F8)—Site of world's biggest archery manufacturing plant; Arkansas A. M. & N. College.

STUTTGART (F9)—Rice capital and duck hunter's paradise, world's championship duck calling contest.

BAYOU METO PUBLIC SHOOTING GROUNDS (F9)—Free wild fowl shooting, in season, on 30,000-acre area along Bayou Meto and Wabbaseka Bayou, reached from S. H. 11 or 88.

ARKANSAS POST (G9)—Site of first white settlement west of the Mississippi River; State Park.

FORDYCE (G7)—Lumber and mill products plant; excellent deer and turkey hunting in "Big Woods" north of Fordyce.

DIERKS (F3)—One of South's most modern lumbering enterprises; state deer farm, deer hunting.

NARROWS DAM and LAKE (F4)—Fine fishing, water sports.

NASHVILLE (G4)—Peach orchards, 17,000 acres in harvesting cotton.

MURFREESBORO (G4)—Only diamond mine in North America, rare, blue earth of volcanic origin.

HOPE (H4)—Home of biggest watermelons, harvest and festival in September.

CAMDEN (H6)—Pottery, paper mills, furniture, Naval Ammunition Depot.

EL DORADO (J6)—"Oil Capital of Arkansas", refineries, chemical plants, petroleum products.

MAGNOLIA (H5)—State College, petroleum producing and refining center.

CROSSETT (J8)—Famed modern forestry enterprise, experimental forests.

LAKE CHICOT (H10)—Recreation center, fishing, water sports.

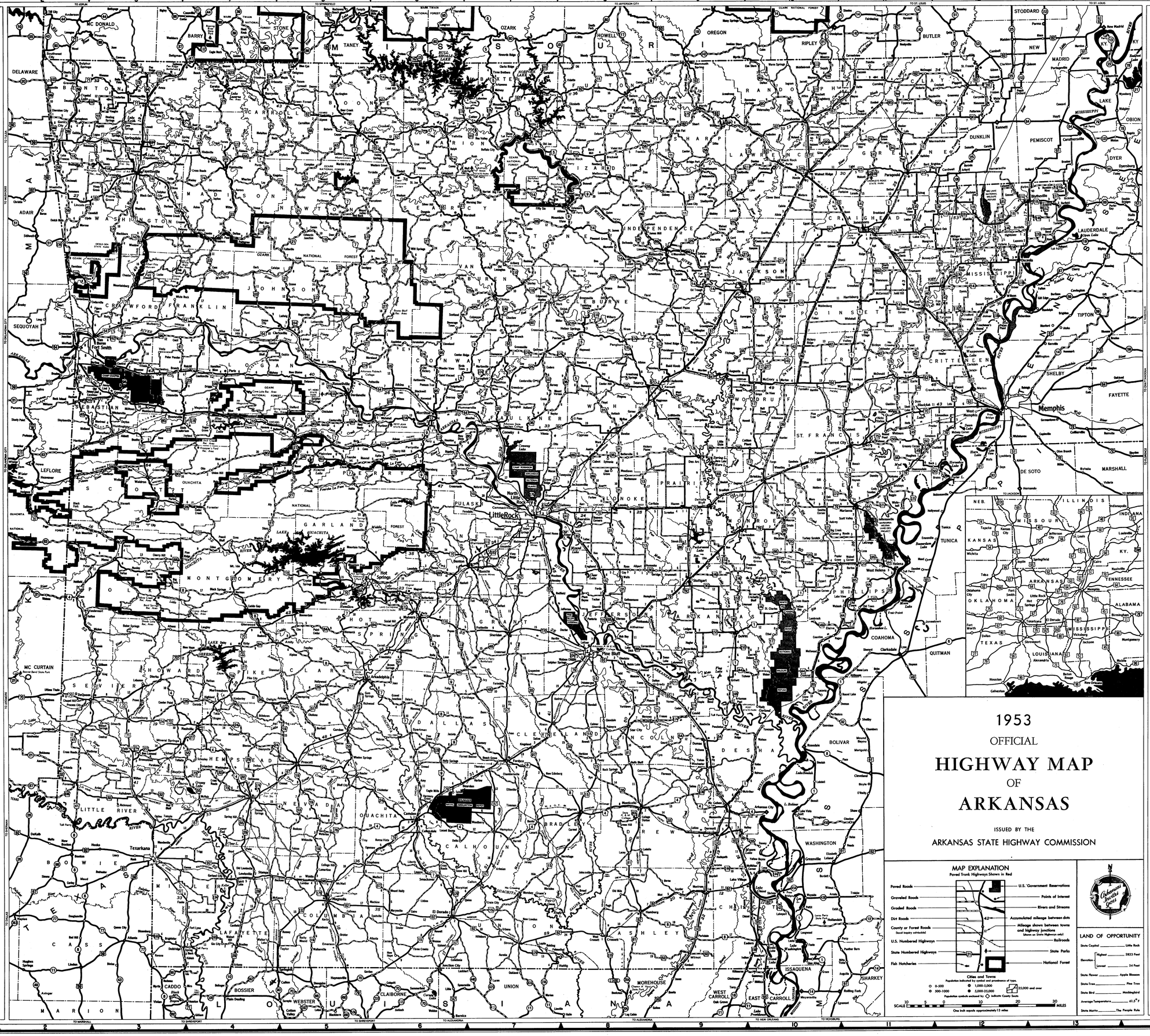
Fort Smith
Little Rock
North Little Rock
Pine Bluff
Hot Springs
Texarkana
El Dorado
Camden
Helena
Blytheville
Jonesboro
Paragould
Batesville
Harrison
Russellville
Conway
Searcy
Nashville
Hope
Dardanelle
Magnolia
Arkadelphia
Clarksville
Dardanelle Reservoir
Blue Mountain Reservoir
Ouachita Reservoir
Lake Ouachita
Bull Shoals Lake
Norfork Lake
Beaver Lake
Table Rock Lake
Lake Chicot
Lake Dardanelle
Lake Catherine
Lake Hamilton
Lake Maumelle
Lake Nimrod
Lake Conway
Lake Dardanelle
Lake Ouachita
Lake Chicot
Lake Dardanelle
Lake Ouachita
Lake Chicot
Lake Dardanelle
Lake Ouachita
Lake Chicot