INDEX OF CITIES, TOWNS AND COMMUNITIES

NAME	POP.	LOC.
A		
Aberdeen		E-7
Abbott		D-2
Acorn		E-2
Ada		D-4
Adona	146	D-4
Agnos		B-7
Alabam		B-3
Albion		D-6
Alco		B-5
Alexander	726	E-5
Algoa		C-8
Alicia	157	B-8
Alix		C-3
Alleene		G-1
Allison		B-6
Allport	188	E-6
Alma	2,959	C-2
Almond		C-6
Almyra	311	F-7
Alonzo		C-6
Alpena	319	B-3
Alpine		F-3
Alread		C-5
Altheimer	1,324	F-6
Altus	433	C-3
Aly		E-3
Amagon	108	C-8
Amity	526	F-3
Amy		C-5
Antioch		D-6
Antoine	160	G-3
Aplin		E-4
Appleton		C-4
Arden		G-1
Arkadelphia	10,014	F-4
Arkansas City	523	H-7
Arkinda		G-1
Armorel		B-10
Armstrong		A-7
Armstrong Spgs.		D-6
Ashdown	5,150	G-2
Ash Flat	667	B-7
Athelstan		C-9
Athens		F-2
Atkins	2,834	D-4
Atlanta		J-4
Attica		A-8
Aubrey	204	E-8
Augsburg		C-4
Augusta	2,759	D-7
Aurora		B-3
Austin	510	D-6
Auvergne		C-7
Avant		E-3
Avilla		E-5
Avoca	269	A-2
B		
Back Gate		G-7
Balch		C-7
Bald Knob	2,653	D-7
Banks	88	H-5
Banner		C-6
Barber		D-2
Barfield		B-10
Barling	4,078	D-1
Barney		C-6
Barton		E-8
Bass		B-4
Bassett	199	C-10
Batavia		B-4
Bates		E-1
Batesville	9,187	C-7
Bauxite	412	E-5
Bay	1,720	C-9
Bayou Meto		F-7
Bay Village		C-8
Bear		E-3
Bear Creek Spgs.		B-4
Bearden	1,021	G-5
Beaver	57	A-3
Beck		E-9
Becton		D-7
Beebe	4,455	D-6
Bee Branch		C-5
Beech Grove		B-9
Beedeville	141	C-8
Beirne		G-4
Belfast		F-5
Bella Vista Village		A-2
Bellefonte	361	B-4
Belleville	390	D-3
Ben		C-6
Ben Hur		C-4
Ben Lomond	157	G-2
Benton	21,006	E-5
Bentonville	15,363	A-2
Bergman	324	A-4
Berlin		J-6
Berryville	3,525	A-3
Bethel		B-9
Bethel Heights	592	B-2
Best		B-2
Bethesda		C-6
Beulah		E-7
Beverage Town		C-5
Bexar		B-6
Bigelow	340	D-5
Big Flat	92	B-5
Big Fork		F-2
Biggers	337	A-8
Billstown		G-3
Bingen		G-2
Birdeye		C-8
Birdsong	104	C-9
Birdtown		D-5
Birta		D-4
Biscoe	484	E-7
Bismarck		F-4
Black Oak*	296	C-9
Black Oak		B-9
Black Rock	736	B-8
Black Spgs.	97	F-3
Blackton		E-8
Blackville		C-8
Blackwell		D-4
Blakely		E-4
Blakemore		E-6
Blevins	253	G-3
Bloomer		D-2
Blue Ball		E-3
Blue Eye	38	A-3
Blue Mtn.	146	D-3
Blue Springs		E-4
Bluff City	227	G-4
Bluffton		E-3
Blytheville	22,906	B-10
Board Camp		E-2
Bodcaw	161	H-3
Bogg Springs		F-1
Bolding		J-5
Boles		E-2
Bonanza	520	D-1
Bondsville		C-9
Bonnerdale		F-3
Bono	1,414	B-8
Booneville	3,804	D-2
Boston		C-3
Boswell		B-6
Botkinburg		C-5
Boughton		G-3
Bowman		C-9
Boxley		B-3
Boydell		H-7
Boydsville		A-9
Bradford	874	C-7
Bradley	585	J-3
Bragg City		G-4
Branch	299	D-2
Brasfield		E-7
Brashears		C-2
Brentwood		B-2
Briarcliff	114	B-5
Brickeys		E-9
Briggsville		E-3
Brightstar		J-2
Bright Star		G-2
Brighton		B-9
Brinkley	4,234	E-7
Brister		J-4
Brockwell		B-6
Brookings		B-8
Brookland	1,199	B-9
Brownstown		G-2
Brownsville		C-6
Bruins		E-9
Bruno		B-4
Brush Creek		F-5
Bryant	5,940	E-5
Buckeye		B-9
Buckner	325	H-3
Buena Vista		H-4
Buffalo City		B-5
Buford		B-5
Bull Shoals	1,534	A-5
Bunn		G-5
Burdette	148	C-10
Burlington		A-4
Burtsell		G-3
Busch		A-2
Bussey		J-3
Butlerville		E-6
Butterfield		E-4
Byron		A-6
C		
Cabot	12,852	E-6
Caddo Gap		F-3
Caddo Valley	389	F-4
Cades		G-7
Calamine		B-7
Caldwell	334	D-8
Cale	70	H-3
Calhoun		H-4
Calico Rock	938	B-6
Calion	558	H-5
Calmer		G-6
Calumet		B-10
Camden	14,380	H-4
Cammack Village	828	E-5
Camp		A-6
Campbell Station	247	C-7
Canaan		B-5
Canehill		B-1
Caney		F-4
Canfield		J-3
Capps		B-4
Caraway	1,321	C-9
Carbon City		D-2
Carlisle	2,253	E-6
Carroll's Corner		C-9
Carrollton		B-3
Carryville		A-10
Carson Lake		C-10
Carthage	452	G-5
Casa	200	D-4
Cash	280	C-8
Cass		C-2
Casscoe		E-7
Catalpa		C-3
Cato		E-5
Caulksville	224	D-2
Cauthron		E-1
Cave City	1,503	B-7
Cave Spgs.	920	B-2
Cecil		C-2
Cedar Creek		E-2
Cedarville	1,030	C-1
Center		B-7
Center Hill		D-6
Center Point		G-2
Center Ridge		D-5
Centerton	1,309	A-2
Centerville		D-4
Central City	419	D-2
Central		G-1
Central		F-4
Cerrogordo		G-1
Chanticleer		H-7
Chapel Hill		G-1
Charleston	2,128	D-2
Charlotte		C-7
Chatfield		D-9
Chelford		C-9
Cherokee City		A-1
Cherokee Village	3,716	B-7
Cherry Hill		E-2
Cherry Valley	659	D-8
Chester	125	C-2
Chickalah		D-3
Chicot		J-7
Chicot Junction		J-7
Chidester	489	G-4
Childress		B-9
Chismville		D-2
Choctaw		C-5
Cincinnati		B-1
Clarendon	2,072	E-7
Clarkedale		D-9
Clarkridge		A-5
Clarksville	5,833	C-3
Clay		D-6
Cleveland		C-5
Clifty		B-2
Clinton	2,213	C-5
Clover Bend		B-8
Clow		G-2
Clyde		B-1
Coal Hill	912	C-3
Coldwater		D-9
College City	339	B-8
Collins		H-7
Colt	334	D-8
Columbus		G-2
Combs		C-2
Compton		B-3
Concord	262	C-6
Congo		E-5
Conway	35,992	D-5
Cord		C-7
Corinth	63	D-3
Cornerstone		F-6
Cornerville		G-6
Corning	3,323	A-9
Cotter	925	B-5
Cotton Plant	1,150	D-7
Cove	346	F-1
Cowell		C-4
Cowlingsville		G-2
Coy	142	E-6
Cozahome		B-5
Crabtree		C-5
Crawfordsville	617	D-9
Crockett		A-9
Crocketts Bluff		F-7
Crosses		B-2
Crossett	6,282	J-6
Cross Roads		G-1
Cross Roads		G-3
Cross Roads		F-5
Cross Roads		F-8
Cross Roads		B-2
Crossroads		C-5
Crows		E-4
Crumrod		F-8
Crystal Springs		F-3
Culler		E-6
Culpepper		C-5
Curtis		G-4
Cushman	428	B-6
Cypert		F-8
D		
Daisy	122	F-2
Dalark		G-4
Dallas		E-2
Dalton		A-8
Damascus	246	D-5
Dansby		E-9
Danville	1,585	D-3
Dardanelle	3,722	D-4
Datto	120	A-8
Dayton		D-2
DeAnn		G-3
Deans Market		C-2
Decatur	1,169	A-1
Deep Elm		E-8
Deer		C-4
Delaney		B-2
Delaplaine	146	B-8
Delaware		D-3
Delight	311	G-3
Dell	258	B-10
Deluce		F-7
Dennard		C-5
Denning	206	C-3
Denmark		C-7
Denver		A-3
Denwood		C-9
DeQueen	4,633	G-1
Dermott	5,127	H-7
Des Arc	2,001	E-7
Desha		C-7
DeValls Bluff	708	E-7
Dewey		H-7
DeWitt	3,553	F-7
Diamond City	601	A-4
Diamondhead		F-4
Diaz	1,363	C-7
Dierks	1,263	F-2
Dixie		D-7
Dixie		B-9
Dodd City		A-4
Doddridge		J-2
Dodsons Corner		D-8
Dolph		B-6
Donaldson	321	F-4
Dora		C-1
Douglas		G-7
Dover	1,055	D-4
Dowdy		C-7
Drasco		C-6
Driggs		D-2
Driver		C-10
Dublin		D-3
Dumas	5,520	G-7
Durham		B-2
Dutch Mills		B-1
Dutton		C-3
Dyer	502	C-2
Dyess	466	C-9
E		
Eagle Mills		G-5
Eagleton		E-1
Earle	3,393	D-9
East Camden	783	H-4
East End		E-5
Eaton		B-7
Ebony		D-9
Edgemont		C-6
Edmondson	372	D-9
Egypt	112	B-8
Elaine	846	F-8
El Dorado	23,146	H-5
Elgin		C-7
Elizabeth		A-6
Elkins	1,223	B-2
Elliott		H-4
Elm Spgs.	1,001	B-2
Elm Store		A-7
El Paso		D-6
Emerson	317	J-4
Emmet	446	G-3
England	3,351	E-6
Engelberg		A-8
Enola	179	D-6
Eros		B-4
Ethel		F-8
Etowah	352	C-9
Eudora	3,155	J-7
Eureka Springs	1,900	A-3
Evadale		C-10
Evansville		C-1
Evening Shade		H-3
Evening Shade*	437	B-7
Evening Star		B-5
Evening Star		B-4
Everton	150	B-4
Excelsior		D-1
F		
Fairfield Bay	1,958	C-5
Fairmont		E-7
Fair Oaks		D-8
Fairview		H-7
Fairview		A-5
Falcon		H-3
Falls Chapel		G-2
Fallsville		C-3
Fargo	140	E-8
Farindale		F-5
Farmington	2,696	B-2
Fayetteville	52,976	B-2
Felsenthal	95	J-6
Felton		E-8
Fender		B-8
Ferda		F-6
Ferndale		E-5
Fifty-Six	156	B-6
Figure Five		C-1
Fisher	245	C-8
Fitzhugh		D-7
Flippin	1,364	B-5
Floral		C-6
Florence		G-7
Floyd		D-6
Fomby		G-2
Fontaine		B-8
Fordyce	4,729	G-5
Foreman	1,267	G-1
Formosa		C-5
Forrest City	13,364	D-8
Fort Smith	72,798	D-1
Forum		B-3
Fouke	634	H-2
Fountain Hill	195	H-6
Fountain Lake		E-4
Fourche	55	E-5
Fourche Jct.		E-4
Fox		C-5
Franklin	205	B-6
Frenchman's Bayou		C-9
Frenchport		H-4
Fresno		G-7
Friendship	160	F-4
Fulton	269	H-2
Furlow		E-6
G		
Gainesville		B-9
Gaither		B-4
Galloway		E-6
Gamaliel		A-5
Gardner		J-5
Garfield	308	A-2
Garland	415	H-3
Garner	191	D-6
Garrett Grove		E-8
Garrett Bridge		G-7
Gassville	1,585	B-5
Gateway	65	A-2
Genoa		H-2
Gentry	1,958	B-1
Georgetown		D-7
Georgetown	126	D-7
Gepp		A-6
Gethsemane		F-6
Gibson		C-8
Gieseck		D-8
Gilbert	43	B-5
Gill		E-8
Gillett	883	F-7
Gillham	210	F-1
Gilmore	331	C-9
Gin City		J-3
Glencoe		A-6
Glendale		G-6
Glen Rose		F-4
Glenwood	1,354	F-3
Gold Creek		D-5
Goodwin		E-8
Goshen	669	B-2
Gosnell	4,345	B-10
Gould	1,470	G-7
Grady	586	F-7
Grand Lake		J-7
Grandview		A-3
Grannis	507	F-1
Grapevine		F-5
Gravelly		E-3
Gravel Ridge		E-6
Gravette	1,412	A-1
Grays		D-7
Greasy Corner		D-9
Greenbrier	2,829	D-5
Greenfield		C-9
Greene High		B-9
Green Forest	2,050	A-3
Green Hill		H-6
Greenland	841	B-2
Greenway	212	A-9
GreenwichVillage		H-2
Greenwood	3,984	D-2
Greers Ferry	724	C-6
Gregory		D-7
Grider		C-10
Griffith Spring		G-6
Griffithtown		G-4
Griffithville	237	D-7
Grubbs	528	C-8
Guernsey		G-3
Guion	93	B-6
Gum Spgs.	157	G-4
Gurdon	2,199	G-4
Guy	241	D-5
H		
Hackett	490	D-1
Hagarville		C-3
Halley		H-7
Halliday		B-9
Hamburg	3,098	H-6
Hamlet		D-5
Hampton	1,562	H-5
Hanover		C-6
Hardin		E-6
Hardy	538	A-7
Hargrave Corner		B-9
Harmon		B-2
Harmon		H-2
Harmony		C-3
Harmony Grove		G-4
Harrell	258	H-5
Harriet		B-5
Harrisburg	1,943	C-8
Harrison	11,611	B-4
Hartford	721	D-1
Hartman	498	C-3
Harvey		E-2
Haskell	2,118	E-5
Hasty		B-4
Hatfield	414	F-1
Hattieville		D-4
Hatton		F-1
Havana	358	D-3
Haynes	268	E-8
Hazen	1,668	E-7
Heafer		D-9
Healing Springs		B-2
Heart		A-6
Heber Springs	5,628	C-6
Hector	478	C-4
Helena	7,491	E-9
Hempwallace		F-4
Henderson		A-5
Hensley		F-6
Herbine		G-6
Hermitage	639	H-6
Hervey		H-2
Heth		D-9
Hickman		B-10
Hickoria		A-9
Hickory Flat		C-6
Hickory Plains		D-6
Hickory Ridge	436	D-8
Hicks Station		D-9
Higden	92	C-6
Higgins		E-5
Higginson	255	D-6
Highfill	84	B-1
Highland		G-2
Highland		F-8
Hightower		C-10
Hillcrest		C-3
Hillemann		D-8
Hillsboro		J-5
Hindsville	69	B-2
Hiwasse		A-1
Hogeye		B-2
Holiday Island		A-3
Holland	87	D-5
Hollis		E-4
Holly Grove	675	E-7
Holly Island		B-9
Holly Springs		G-5
Hollywood		F-3
Holub		E-8
Hon		E-2
Hooker		B-9
Hooker		F-6
Hope	9,643	G-3
Hopper		F-3
Horatio	793	G-1
Horseshoe Bend	2,451	B-6
Horseshoe Lake	298	E-9
Horton		D-8
Hot Springs	33,095	F-4
Hot Spgs. Village		E-4
Houston	149	D-5
Howell		D-7
Hoxie	2,798	B-8
Huffman		B-10
Hugh		B-3
Hughes	1,810	E-9
Humnoke	311	E-6
Humphrey	743	F-6
Hunt		C-3
Hunter	137	D-8
Huntington	715	D-2
Huntsville	1,605	B-3
Hurricane Grove		E-3
Huttig	831	J-6
Hydrick		C-8
I		
Ico		F-5
Ida		C-6
Imboden	616	B-7
Immanuel		F-7
Indian		J-7
Indian Bay		F-8
Ingalls		H-6
Ingleside		C-7
Ink		E-2
Ione		D-2
Ivan		G-5
J		
Jacksonport	264	C-7
Jacksonville	29,101	E-6
James Mill		D-9
Jamestown		C-6
Japton		B-3
Jasper	535	B-4
Jefferson		F-6
Jennette	184	D-9
Jennie		H-7
Jenny Lind		D-1
Jericho	210	D-9
Jerome	47	H-7
Jersey		H-5
Jerusalem		D-4
Jessieville		E-4
Jesup		B-7
Joan		F-4
Johnson	1,508	B-2
Johnsville		H-6
Joiner	645	C-9
Jonesboro	50,956	C-8
Jones Mill		F-4
Jordan		B-6
Joy		D-6
Joyce City		H-5
Judd Hill		C-9
Judsonia	1,915	D-7
Julius		D-9
Junction City	674	J-5
K		
Keiser	805	C-10
Kelso		G-7
Kensett	1,741	D-7
Kenwood		D-4
Keo	154	E-6
Kerr		E-6
Kibler	931	C-2
King		F-1
Kingsland	395	G-5
Kingston		B-3
Kirby		F-3
Knob		B-9
Knobel	317	A-9
Knoxville	376	D-3
L		
Lacey		H-6
Ladd		F-6
Ladelle		H-6
Lafe	315	B-9
La Grange	108	E-8
Lake City	1,836	C-9
Lake Dick		F-6
Lakehall		H-7
Lake Hamilton		F-4
Lakeport		J-7
Lake View	526	F-8
Lakeview*	718	A-5
Lake Village	2,791	H-7
Lakeway		A-4
Lamar	1,092	C-3
Lamartine		H-3
Lambrook		F-8
Landis		B-5
Laneburg		G-3
Langley		F-2
Lansing		D-9
Lapile		J-5
Lavaca	1,253	D-2
Lawrenceville		E-7
Lawson		J-5
Leachville	1,743	B-9
Lead Hill	283	A-4
Lee Creek		C-1
Lehi		D-9
Lemsford		B-10
Lennie		C-9
Leola	476	F-5
Leonard		B-9
Lepanto	2,033	C-9
Leslie	446	C-5
Lester		B-9
Lesterville		B-8
Letona	218	D-6
Levesque		D-8
Lewisville	1,424	H-3
Lexa	295	E-8
Light		B-8
Lincoln	1,682	B-1
Linwood		F-6
Lisbon		H-4
Little Dixie		D-7
Little Flock	2,270	A-2
Little Garnett		G-6
Little Italy		E-5
Little Rock	175,795	E-5
Lockesburg	608	G-2
Locust Bayou		H-5
Locust Grove		C-6
Lodge Corner		F-7
Lodi		F-3
London	825	D-4
Lone Pine		B-5
Lono		F-5
Lonoke	4,022	E-6
Lonsdale	127	E-4
Lorado		B-8
Lost Bridge Village		A-2
Louann	158	H-4
Louise		D-9
Lowell	2,846	B-2
Ludwig		C-3
Lundell		F-8
Lunsford		C-9
Lurton		B-4
Lutherville		C-4
Luxora	1,338	C-10
Lynn	299	B-7
M		
Macedonia		J-3
Macon		E-6
Madison	1,263	D-8
Magazine	799	D-2
Magness	158	C-7
Magnet Cove		F-4
Magnolia	11,151	H-4
Malvern	9,256	F-4
Mammoth Spring	1,097	A-7
Mandeville		H-2
Manila	2,635	B-9
Manning		G-4
Mansfield	1,018	D-2
Manson		B-8
Maple		A-3
Marble		B-3
Marble Falls		B-4
Marcella		C-6
Marcus		F-4
Marianna	5,910	E-8
Marie	129	C-10
Marion	6,911	D-9
Marked Tree	3,100	C-9
Marmaduke	1,164	B-9
Marshall	1,318	B-5
Martinville		D-5
Marvell	1,545	E-8
Masonville		H-7
Maumelle	6,714	E-5
Mayfield		B-2
Mayflower	1,415	E-5
Maynard	354	A-8
Maysville		A-1
McArthur		G-7
McCaskill	75	G-3
McClelland		D-7
McCormick		C-9
McCrory	1,971	D-7
McDougal	208	A-9
McGehee	4,997	H-7
McKamie		H-3
McMillan Corner		H-7
McNab	95	G-2
McNeil	686	H-4
McRae	669	D-6
Melbourne	1,562	B-6
Mellwood		F-8
Mena	5,475	E-2
Menifee	355	D-5
Meridian		J-6
Metalton		B-3
Middlebrook		A-8
Midland	220	D-1
Midway		C-8
Midway		F-4
Midway		D-9
Midway*		A-5
Miller Chapel		J-7
Milligan Ridge		C-9
Milltown		D-2
Mineral Springs	1,159	G-2
Minturn	124	B-8
Mist		H-7
Mitchell		A-6
Mitchellville	513	G-7
Moark		A-9
Moko		A-6
Monette	1,207	B-9
Monnie Springs		E-5
Monroe		E-8
Monte Ne		B-2
Monticello	8,116	H-6
Montongo		G-6
Montrose	528	H-7
Moorefield	160	C-7
Moreland		D-4
Morgan		E-5
Morganton		C-5
Morning Star		B-5
Morning Star		F-4
Moro	287	E-8
Morrilton	6,551	D-4
Morris		G-3
Morrison Bluff	84	D-3
Morriston		B-6
Morrow		B-1
Morton		D-8
Moscow		F-6
Mounds		B-9
Mountainburg	488	C-2
Mountain Home	10,142	A-5
Mountain Pine	866	E-4
Mountain Valley		E-4
Mountain View	2,697	B-6
Mount George		D-4
Mount Holly		H-4
Mount Ida	775	E-3
Mount Judea		B-4
Mount Olive		B-6
Mount Pleasant		H-2
Mount Pleasant*	422	B-6
Mount Sherman		B-4
Mount Vernon	192	D-6
Mt. Zion		G-6
Mulberry	1,448	C-2
Murfreesboro	1,542	G-3
Myron		B-6
N		
Nady		G-7
Nail		C-3
Nance		E-4
Nashville	4,639	G-2
Nathan		F-2
Natural Dam		C-1
Natural Steps		E-5
Naylor		D-6
Nebo		G-6
Needmore		E-2
Nelsonville		B-7
Newark	1,159	C-7
New Blaine		D-3
Newburg		B-6
New Caledonia		J-5
Newcastle		D-8
New Edinburg		G-5
Newell		J-4
Newhope*		F-2
New Hope		H-3
New Hope		H-6
New London		H-5
New Salem		E-8
Newnata		B-5
Newport	7,459	C-7
New Spadra		C-3
Nimmons	96	A-10
Nimrod		E-4
Noble Lake		F-6
Nola		E-3
Noland		B-8
Norfork	501	B-5
Norman	382	F-3
Norphlet	706	H-5
North Crossett		J-6
North Little Rock	61,741	E-5
Number Nine		B-10
Nunley		E-2
O		
Oak Forest		E-8
Oak Grove*	231	A-3
Oak Grove		H-3
Oak Grove		G-4
Oak Grove		D-4
Oak Grove		F-4
Oak Grove Heights	513	B-9
Oakhaven	35	G-3
Oakland		A-5
Oark		C-3
Oden	126	E-2
O'Donnell Bend		C-10
Ogden	264	H-2
Ogemaw		H-4
Oil Trough	208	C-7
Okay		G-2
O'Kean	250	B-8
Okolona	113	G-3
Ola	1,090	D-4
Old Alabam		B-3
Old Jenny Lind		D-1
Old Milo		H-6
Old Union		H-5
Olvey		B-4
Omaha	207	A-4
Oneida		F-8
Onia		B-5
Onyx		E-4
Oppelo	702	D-4
Osage		B-3
Osceola	9,165	C-10
Otto		D-6
Otwell		C-8
Ouachita		G-4
Overcup		D-5
Owensville		E-4
Oxford	562	B-6
Oxley		C-5
Ozan	69	G-3
Ozark	3,330	C-2
Ozark Acres		A-7
Ozone		C-3
P		
Palatka		A-8
Palestine	711	D-8
Palmyra		G-6
Pangburn	600	C-6
Pansy		G-6
Paragould	20,712	B-9
Paraloma		G-2
Paris	3,674	D-3
Parkdale	393	J-7
Parkers Chapel		H-5
Parkin	1,847	D-9
Parks		E-2
Parnell		E-6
Paron		E-4
Parthenon		B-4
Pastoria		F-6
Patmos	32	H-3
Patterson	445	D-7
Payneway		C-9
Peach Orchard	197	B-8
Pearcy		F-3
Pea Ridge	1,620	A-2
Pearson		C-6
Peel		A-4
Pelsor		C-4
Pencil Bluff		E-3
Penjur		D-9
Perla	145	F-4
Perry	228	D-4
Perrytown	248	G-3
Perryville	1,141	D-4
Pettigrew		C-3
Pettus		E-6
Pettyview		F-4
Pfeiffer		B-7
Pickens*		G-7
Pickens		D-6
Piggott	3,777	A-9
Pike City		F-3
Pindall	135	B-4
Pinebergen		F-6
Pine Bluff	57,140	F-6
Pine City		E-8
Pine Grove		G-4
Pine Ridge		E-2
Pine Tree		D-8
Pineville	220	B-6
Piney		D-3
Pinnacle		E-5
Pisgah		G-3
Pitts		C-8
Plainview*	685	D-3
Plainview		D-7
Pleasant Grove*		C-6
Pleasant Hill		G-3
Pleasant Plains	256	C-7
Pleasant Valley		C-4
Pleasant Valley		E-5
Plumerville	832	D-5
Pocahontas	6,151	B-8
Point Cedar		F-3
Pollard	229	A-9
Ponca		B-3
Pontoon		D-4
Poplar Grove		E-8
Portia	521	B-8
Portland	560	H-7
Possum Grape		C-7
Postelle		E-8
Potter		E-1
Pottsville	984	D-4
Poughkeepsie		B-7
Powhatan	68	B-8
Poyen	303	F-5
Prairie Creek		A-2
Prairie Grove	2,420	B-1
Prairie View		D-3
Prattsville	251	F-5
Prescott	3,673	G-3
Preston Ferry		E-7
Prim		C-6
Princeton		G-5
Process City		G-1
Proctor		D-9
Providence		D-7
Provo		G-2
Pyatt	185	B-4
Q		
Quinn		H-5
Quitman	632	D-5
R		
Raggio		E-9
Rag Town		F-8
Ralph		B-5
Ramsey Hill		C-7
Ratcliff	180	D-2
Ratio		F-8
Ravanna		J-3
Ravenden	330	B-7
Ravenden Springs	131	A-7
Reader	56	G-4
Readland		J-7
Rea Valley		B-5
Rector	2,268	B-9
Redfield	1,082	F-6
Reed	355	G-7
Republican		D-5
Reydell		F-7
Reyno	467	A-8
Rhea		B-1
Rich		E-8
Richmond		H-2
Rich Mountain		E-1
Ridgeway		A-4
Rison	1,258	G-6
Rivervale		C-9
Rob Roy		F-6
Rockhouse		B-3
Rockport	477	F-4
Rock Springs		G-6
Rocky		E-2
Rocky Mound		J-3
Roe	135	E-7
Rogers	34,267	A-2
Rohwer		G-7
Roland		E-5
Rolla		F-4
Romance		D-5
Rondo*	283	E-8
Rondo		H-2
Rosa		C-10
Rose Bud	156	D-6
Roseland		C-10
Rosie		C-7
Rosston	262	H-3
Ross Van-Ness		J-7
Round Pond		D-9
Rover		E-3
Rowell		G-6
Royal		F-4
Rudd		B-3
Rudy	78	C-2
Rule		B-3
Rupert		C-5
Rushing		C-5
Russell	300	D-7
Russellville	21,260	D-4
Rye		G-6
S		
Saddle		A-7
Saffell		B-7
Sage		B-6
Saint Vincent		D-5
Salado		C-7
Salem*	1,474	A-6
Salem		E-5
Salem		F-3
Salesville	470	B-5
Saltillo		D-5
Salus		C-3
Samples		F-6
Sandtown		B-7
Saratoga		G-2
Sardis		F-5
Savoy		B-1
Scotland		C-5
Scott		E-6
Scottsville		C-4
Scott Valley		E-8
Scranton	218	D-3
Searcy	15,180	D-6
Seaton		E-6
Seaton Dump		E-6
Sedgwick	128	B-8
Selma		G-7
Sellers Store		A-7
Seyppel		E-9
Shady Grove		C-9
Shady Grove		E-5
Shannon		B-8
Shannon Hills	1,755	E-5
Sharum		B-8
Shearerville		D-9
Shell Lake		D-9
Sheridan	3,098	F-5
Sherrill	70	F-6
Sherwood	20,435	E-5
Shirley	363	C-5
Shives		H-8
Shoffner		C-7
Shuler		J-4
Sidney	271	B-7
Sidon		D-6
Siloam Springs	9,336	B-1
Silver Hill		B-4
Sims		E-3
Simsboro		D-9
Sitka		B-7
Slaytonville		D-1
Slovak		E-7
Smackover	2,232	H-4
Smale		E-8
Smithville		J-2
Smithville*	86	B-7
Snow		B-4
Snowball		B-4
Snow Lake		G-8
Snyder		H-7
Social Hill		F-4
Solgohachia		D-5
Sonora		B-2
Soudan		E-9
South Bend		E-6
South Lead Hill	96	A-4
South Side		C-7
Southside		C-5
Sparkman	553	G-4
Spear Lake		C-9
Springdale	38,897	B-2
Springfield		D-5
Springhill		D-5
Spring Hill		H-3
Springtown		B-1
Spring Valley		B-2
Stacy		C-9
Stamps	2,478	H-3
Standard Umstead		H-5
Stanford		B-8
Staple		G-7
Star City	2,138	G-6
Starks		B-2
Staves		G-5
Stephens	1,137	H-4
Stevens Creek		C-7
Stewart		C-9
St. Charles	275	F-8
St. Francis	201	A-9
St. James		C-6
St. Joe		B-4
Stokes		A-8
Stonewall		B-9
Story		E-3
St. Paul	165	C-3
Strawberry	273	B-7
Strickler		C-2
Strong	624	J-5
Sturkie		A-6
Stuttgart	10,420	F-7
Subiaco	538	D-3
Success	170	A-8
Sugar Grove		D-2
Sulphur City		B-2
Sulphur Rock	356	C-7
Sulphur Springs*	523	A-1
Sulphur Springs		F-6
Summers		B-1
Summit	480	B-5
Sumpter		H-6
Sunnydale		C-7
Sunset	571	D-10
Supply		A-8
Swain		C-3
Swan Lake		F-7
Sweden		F-6
Sweet Home		E-5
Swifton	830	C-8
Sylamore		B-6
T		
Tamo		F-6
Tarry		G-6
Taylor	621	J-3
Temple		H-2
Texarkana	22,631	H-2
Thebes		H-7
Thida		C-7
Thompson Grove		E-9
Thornburg		E-4
Thornton	502	G-5
Three Creeks		J-4
Three Forks		D-9
Tichnor		F-7
Tillar	221	G-7
Tilly		C-4
Tilton		D-8
Timbo		B-5
Tinsman	69	H-5
Tipp		D-7
Tokio		G-2
Tollette	316	G-2
Tollville		E-7
Tomato		B-10
Tomberlin		F-6
Tontitown	653	B-2
Traskwood	488	F-5
Trenton		F-8
Trumann	6,346	C-9
Tucker		F-6
Tuckerman	2,020	C-7
Tulip		G-5
Tull	313	F-5
Tumbling Shoals		C-6
Tupelo	208	D-7
Turner		F-8
Turrell	988	D-9
Twin Groves	299	D-5
Twist		D-9
Tyronza	858	C-9
U		
Ulm	193	E-7
Umpire		F-2
Union		B-6
Union Hill		E-2
Uniontown		C-1
Urbana		J-5
Urbanette		A-3
V		
Vaden		G-4
Vail		C-9
Valley Gin		J-2
Valley Spgs.	200	B-4
Van Buren	17,460	C-1
Vandervoort	111	F-1
Vanndale		D-8
Varner		G-7
Vaughn		A-2
Velvet Ridge		D-7
Vendor		B-4
Vesta		D-2
Vick		H-6
Victoria	110	C-10
Vidette		A-6
Village		H-4
Vilonia	1,133	D-6
Vimy Ridge		E-5
Vincent		D-9
Viney Grove		B-1
Vinity Corner		D-6
Viola	320	A-6
Violet Hill		B-6
W		
Wabash		F-8
Wabbaseka	332	F-6
Walcott		B-8
Waldenburg	103	C-8
Waldo	1,495	H-3
Waldron	3,024	E-2
Walker		D-7
Walker Creek		J-3
Walkerville		J-3
Wallace		G-1
Walnut Corner		E-8
Walnut Hill		H-3
Walnut Ridge	4,393	B-8
Walnut Springs		G-1
Waltreak		E-3
Ward	2,332	D-6
War Eagle		B-2
Warm Springs		A-8
Warren	6,455	H-6
Washburn		D-2
Washington	148	G-3
Watalula		C-3
Waterloo		H-3
Watkins Corner		F-8
Watson	282	G-7
Waveland		D-3
Webb City		C-2
Weber		F-8
Wedington		B-1
Weiner	730	C-8
Weldon	106	C-7
Welsh		F-3
Wesley		B-2
Wesson		J-6
West Crossett		J-6
Western Grove		B-4
West Fork	1,992	B-2
West Helena	10,137	E-9
West Memphis	28,259	D-9
West Point	179	D-7
West Ridge		C-9
Wheatley	448	E-8
Wheeler		B-1
Wheeling		A-6
Whelen Spgs.	116	G-4
Whisp		B-9
Whistleville		C-10
White		J-6
White Hall	4,220	F-6
Whitehall		C-8
Whiteville		E-5
Whitmore		D-9
Wickes	570	F-1
Wideman		B-6
Widener	381	D-8
Wiederkehr Village	42	C-3
Wilburn		C-6
Wild Cherry		B-6
Williams Junction		E-4
Williford	69	B-7
Willisville	196	H-3
[illegible]		F-4
Wilmar	637	H-6
Wilmot	1,047	J-7
Wilson*	1,068	C-10
Wilson		D-4
Wilton	449	G-2
Winchester	239	G-7
Winfield		E-2
Wing		E-3
Winslow	473	C-2
Winthrop	227	G-1
Wirth		A-7
Wiseman		B-6
Witcherville		D-2
Witter		B-3
Witts Spring		C-4
Wiville		D-7
Wolf Bayou		C-6
Woodberry		H-5
Woodlawn		E-6, G-6
Woodson		F-6
Wooster		D-5
Worden		D-7
Wright		F-6
Wrightsville	1,062	E-6
Wye		E-5
Wynne	8,187	D-8
Y		
Yancopin		G-7
Yarbro		B-10
Yardelle		B-4
"Y" City		E-2
Yellville	1,181	B-5
Yorktown		G-6
Z		
Zent		D-8
Zinc	91	B-4
Zion		B-6

* Indicates which town or community of the same name has a Post Office.
Populations shown are the latest figures of the U.S. Department of Commerce - Bureau of the Census.

INDEX OF COUNTIES

NAME	POP.	LOC.
Arkansas	21,653	F-7
Ashley	24,319	H-6
Baxter	31,186	A-5
Benton	97,499	A-1
Boone	28,297	A-4
Bradley	11,793	H-6
Calhoun	5,826	H-5
Carroll	18,654	A-3
Chicot	15,713	J-7
Clark	21,437	G-4
Clay	18,107	A-9
Cleburne	19,411	C-6
Cleveland	7,781	G-5
Columbia	25,691	J-4
Conway	19,151	D-5
Craighead	75,991	B-9
Crawford	42,493	C-1
Crittenden	49,939	D-9
Cross	19,225	D-9
Dallas	9,614	G-5
Desha	16,798	G-8
Drew	17,369	H-7
Faulkner	60,006	D-6
Franklin	14,897	C-2
Fulton	10,037	A-6
Garland	73,397	E-4
Grant	13,948	F-5
Greene	31,804	B-9
Hempstead	21,621	H-3
Hot Spring	26,115	F-4
Howard	13,569	F-2
Independence	31,192	C-7
Izard	11,364	B-6
Jackson	18,944	C-8
Jefferson	85,487	F-6
Johnson	18,221	C-3
Lafayette	9,643	H-3
Lawrence	17,457	B-8
Lee	13,053	E-9
Lincoln	13,690	G-7
Little River	13,966	H-2
Logan	20,557	D-3
Lonoke	39,268	E-6
Madison	11,618	B-3
Marion	12,001	B-5
Miller	38,467	H-2
Mississippi	57,525	B-10
Monroe	11,333	E-7
Montgomery	7,841	E-2
Nevada	10,101	G-3
Newton	7,666	B-3
Ouachita	30,574	G-4
Perry	7,969	D-4
Phillips	28,838	E-8
Pike	10,086	F-3
Poinsett	24,664	C-9
Polk	17,347	E-1
Pope	45,883	C-4
Prairie	9,518	D-7
Pulaski	349,660	E-5
Randolph	16,558	B-8
Saline	64,183	E-5
Scott	10,205	E-2
Searcy	7,841	C-5
Sebastian	99,590	D-2
Sevier	13,637	G-2
Sharp	14,109	A-7
St. Francis	28,497	E-9
Stone	9,775	C-6
Union	46,719	J-5
Van Buren	14,008	C-5
Washington	113,409	B-2
White	54,676	D-7
Woodruff	9,520	D-8
Yell	17,759	E-3

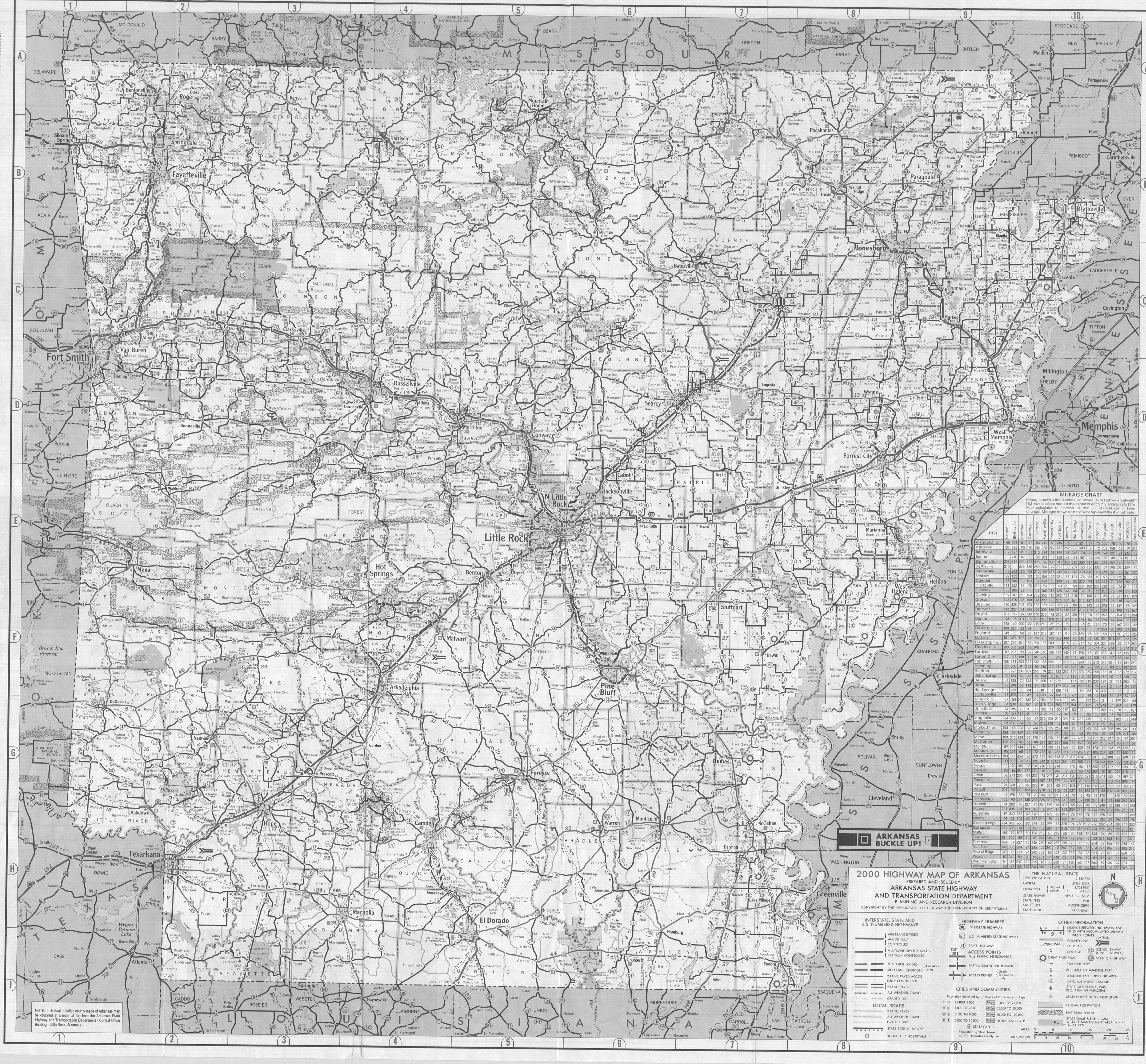

NOTE: Individual, detailed county maps of Arkansas may be obtained at a nominal fee from the Arkansas State Highway and Transportation Department - Central Office Building - Little Rock, Arkansas -

ARKANSAS BUCKLE UP!

MILEAGE CHART

Mileage shown is the distance via paved State Highways between highway junctions nearest the center of each city. Mileages to Little Rock calculated to Junction I-30 and S.H. 10 (Markham St. Interchange). Mileages shown do not always represent the shortest route.

CITY	Benton	Blytheville	Camden	Conway	El Dorado	Fayetteville	Forrest City	Fort Smith	Helena	Hot Springs	Jonesboro	Little Rock	Magnolia	Paragould	Pine Bluff	Russellville	Texarkana	West Memphis
Arkadelphia	45	253	51	98	83	212	161	149	176	36	201	67	73	220	75	109	78	194
Ashdown	127	336	90	180	106	225	242	162	262	103	283	150	72	302	158	163	19	276
Batesville	117	127	191	83	210	214	98	199	135	146	74	93	228	94	125	121	236	113
Benton		210	87	55	108	203	117	158	143	31	157	24	124	176	48	89	121	151
Bentonville	228	312	291	187	323	26	304	91	330	216	259	217	301	263	259	143	272	338
Blytheville	210		266	185	285	306	97	311	133	239	53	186	303	57	195	230	329	62
Booneville	119	283	180	98	212	92	216	39	242	98	230	118	190	249	167	55	161	250
Brinkley	92	122	144	93	163	254	26	221	51	121	76	68	181	97	73	140	211	63
Camden	87	266		129	32	263	168	200	172	85	220	98	37	241	71	158	82	207
Clarksville	111	252	186	70	218	93	187	60	213	99	201	100	208	220	142	26	211	221
Conway	55	185	129		148	162	118	128	144	84	132	31	166	151	73	49	174	152
Corning	189	87	263	164	282	252	115	292	158	218	50	165	300	30	199	211	308	109
Crossett	145	275	76	168	44	329	185	276	164	161	245	137	78	271	95	215	132	216
DeQueen	120	328	106	173	138	190	235	128	260	89	275	142	108	293	159	149	55	269
Dermott	118	227	91	144	95	305	136	276	115	137	202	113	128	223	72	192	173	167
DeWitt	101	163	129	109	140	279	73	235	52	128	138	78	166	159	58	154	211	104
Dumas	93	198	101	115	105	278	108	245	87	114	173	86	138	194	44	164	183	139
Earle	145	60	200	122	219	283	32	258	72	174	54	121	237	70	129	167	264	22
El Dorado	108	285	32	148		295	187	232	191	117	239	117	34	260	90	190	87	226
England	49	185	98	54	117	215	87	182	91	78	139	25	135	160	27	101	168	126
Eudora	151	256	127	174	96	335	165	302	144	171	230	143	130	251	101	221	183	196
Eureka Springs	207	270	301	152	293	58	283	108	315	195	217	182	304	221	238	122	297	280
Fayetteville	203	306	263	162	295		279	63	305	191	253	192	273	257	234	118	244	313
Fordyce	59	236	30	99	49	260	138	199	142	71	190	68	67	211	41	146	112	177
Forrest City	117	97	168	118	187	279		246	43	146	65	93	205	86	97	165	236	38
Fort Smith	158	311	200	128	232	63	246		272	128	260	159	210	279	201	85	181	280
Hamburg	123	260	91	153	59	315	170	282	149	145	235	122	93	256	80	200	147	201
Harrison	171	227	237	109	256	79	226	133	252	159	174	139	268	178	181	86	272	237
Heber Springs	97	164	163	43	182	194	106	167	143	118	113	65	200	132	107	87	208	129
Helena	143	133	172	144	191	305	43	272		171	108	119	209	129	101	191	253	74
Hope	89	298	50	143	80	242	205	179	222	80	245	112	46	266	121	157	34	239
Hot Springs	31	239	85	84	117	191	146	128	171		186	53	107	205	70	73	112	180
Jacksonville	38	172	112	39	131	200	99	169	118	67	119	14	149	138	56	87	157	133
Jonesboro	157	53	220	132	239	253	65	260	108	186		133	257	21	149	179	276	63
Lake Village	134	239	110	157	90	318	148	285	127	154	213	126	124	234	84	204	177	179
Little Rock	24	186	98	31	117	192	93	159	119	53	133		135	152	42	78	143	127
Lonoke	50	164	118	51	137	212	71	179	90	79	118	26	155	139	47	98	169	105
Magnolia	124	303	37	166	34	273	205	210	209	107	257	135		278	108	182	53	244
Malvern	23	231	64	76	96	212	138	149	150	21	178	45	101	197	49	94	103	172
Marked Tree	164	46	226	139	244	273	55	267	99	193	32	140	264	48	156	186	290	33
Marianna	122	107	159	123	178	296	17	250	26	151	82	97	196	103	88	178	241	48
Mena	108	316	138	135	170	145	223	82	248	77	263	130	151	282	147	104	99	257
McGehee	112	217	95	136	99	297	127	264	106	133	192	105	132	213	63	183	177	158
Morrilton	59	205	144	21	167	144	138	111	164	66	152	51	173	171	93	25	168	172
Monticello	95	231	68	125	72	286	141	253	120	114	206	94	105	227	52	172	150	172
Mountain Home	180	177	254	126	273	129	189	183	219	206	124	156	291	130	198	133	299	187
Nashville	100	308	74	147	106	214	215	151	241	69	255	122	73	274	129	129	53	249
Newport	111	99	185	86	204	220	68	214	111	140	46	87	222	65	119	133	230	84
Osceola	196	16	251	172	271	310	83	296	119	225	56	172	289	60	181	215	315	48
Ozark	132	273	205	91	237	74	208	41	234	120	222	121	218	241	163	47	189	242
Paragould	176	57	241	151	260	257	86	279	129	205	21	152	278		170	198	295	79
Paris	124	268	190	86	222	91	203	42	229	103	217	116	204	236	158	38	183	237
Piggott	208	90	273	183	292	278	118	312	161	237	53	184	310	33	202	230	327	112
Pine Bluff	48	195	71	73	90	234	97	201	101	70	149	42	108	170		120	152	136
Pocahontas	163	90	237	138	256	226	102	266	145	192	37	139	274	41	171	185	282	100
Prescott	74	282	40	127	72	231	189	168	206	65	229	96	42	248	106	138	50	223
Rogers	221	305	284	180	316	19	297	84	323	209	252	210	294	256	252	136	265	331
Russellville	89	230	158	49	190	118	165	85	191	73	179	78	182	198	120		186	199
Searcy	74	138	148	49	167	210	75	177	120	103	85	50	185	104	82	96	193	98
Siloam Springs	224	329	266	182	298	33	299	67	325	194	276	212	276	282	254	138	247	333
Springdale	211	305	274	170	306	9	287	74	313	199	252	200	284	256	242	126	255	321
Stuttgart	84	159	107	80	126	252	61	219	65	104	113	51	144	156	36	126	188	100
Texarkana	121	329	82	174	87	244	236	181	253	112	276	143	53	295	153	186		270
Trumann	164	51	227	139	246	270	62	267	105	193	17	140	264	38	156	186	283	47
Van Buren	162	306	204	124	236	58	241	5	267	132	255	154	214	274	196	80	185	275
Walnut Ridge	149	76	223	124	242	232	89	252	132	178	23	125	260	27	157	171	268	86
Warren	87	242	52	120	56	281	144	248	136	98	196	89	87	217	47	167	134	183
West Memphis	151	62	207	152	226	313	38	280	74	180	63	127	244	79	136	199	270	
Wynne	130	87	185	105	204	266	17	233	60	159	48	106	222	69	114	152	249	42

2000 HIGHWAY MAP OF ARKANSAS

PREPARED AND ISSUED BY
ARKANSAS STATE HIGHWAY AND TRANSPORTATION DEPARTMENT
PLANNING AND RESEARCH DIVISION

COPYRIGHT BY THE ARKANSAS STATE HIGHWAY AND TRANSPORTATION DEPARTMENT

THE NATURAL STATE

1990 POPULATION	2,350,725
CAPITAL	LITTLE ROCK
ELEVATION { Highest / Lowest }	2,753 FEET / 54 FEET
STATE FLOWER	APPLE BLOSSOM
STATE TREE	PINE
STATE BIRD	MOCKINGBIRD
STATE SONG	"ARKANSAS"

INTERSTATE, STATE AND U.S. NUMBERED HIGHWAYS
- MULTILANE DIVIDED ACCESS FULLY CONTROLLED
- MULTILANE DIVIDED, ACCESS PARTIALLY CONTROLLED
- MULTILANE DIVIDED / MULTILANE UNDIVIDED { 4 or More Lanes
- 2 LANE, PAVED ACCESS FULLY CONTROLLED
- 2 LANE, PAVED
- ALL WEATHER, GRAVEL
- GRADED, DIRT

LOCAL ROADS
- 2 LANE, PAVED
- ALL WEATHER, GRAVEL
- GRADED, DIRT
- STATE SCENIC BYWAY
- HOSPITAL / HOSPITALS

HIGHWAY NUMBERS
- 30 INTERSTATE HIGHWAY
- 61 U.S. NUMBERED STATE HIGHWAY
- 74 STATE HIGHWAY

ACCESS POINTS
- EXIT 30 FULL TRAFFIC INTERCHANGE
- PARTIAL TRAFFIC INTERCHANGE
- ACCESS DENIED { Grade Separation Only

CITIES AND COMMUNITIES
Population Indicated by Symbol and Prominence of Type
- UNDER 1,000
- 1,000 TO 2,500
- 2,500 TO 5,000
- 5,000 TO 10,000
- 10,000 TO 25,000
- 25,000 TO 50,000
- 50,000 TO 100,000
- 100,000 AND OVER
- STATE CAPITOL

Population Symbol Shown by ◇ Indicates County Seat

OTHER INFORMATION
- MILEAGE BETWEEN HIGHWAYS AND CITIES WITH ACCUMULATED MILEAGE BETWEEN POINTS
- COUNTY LINE
- AMTRAK
- UNION PAC RAILROAD
- COLLEGE
- 14 SCENIC BYWAY (FOREST SERVICE)
- 14 SCENIC HIGHWAY
- GREAT RIVER ROAD
- FISH HATCHERY
- REST AREA OR ROADSIDE PARK
- ROADSIDE TABLE OR PICNIC AREA
- NATIONAL FOREST CAMPSITE
- STATE OR NATIONAL PARK REC. AREA OR MEMORIAL
- STATE CORRECTIONS INSTITUTION
- FEDERAL RESERVATION
- NATIONAL FOREST
- STATE GAME & FISH COMM. WILDLIFE MANAGEMENT AREA W M A
- BOAT RAMP

MILES 0 5 10 15 20 25
KILOMETERS 0 5 10 15 20 25 30 35 40

POSTAGE

Prepared and Issued for Free Distribution by
ARKANSAS STATE HIGHWAY AND TRANSPORTATION DEPARTMENT
P.O. BOX 2261, LITTLE ROCK, ARKANSAS 72203

TO:

ARKANSAS STATE HIGHWAY COMMISSION
Herby Branscum, Jr., Chairman
John "M" Lipton, Vice Chairman
J.W. "Buddy" Benafield, Member
Mary P. "Prissy" Hickerson, Member
Jonathan Barnett, Member

Dan Flowers
Director of Highways and Transportation

COVER PHOTO: U.S. 65 Near McGehee - Desha County

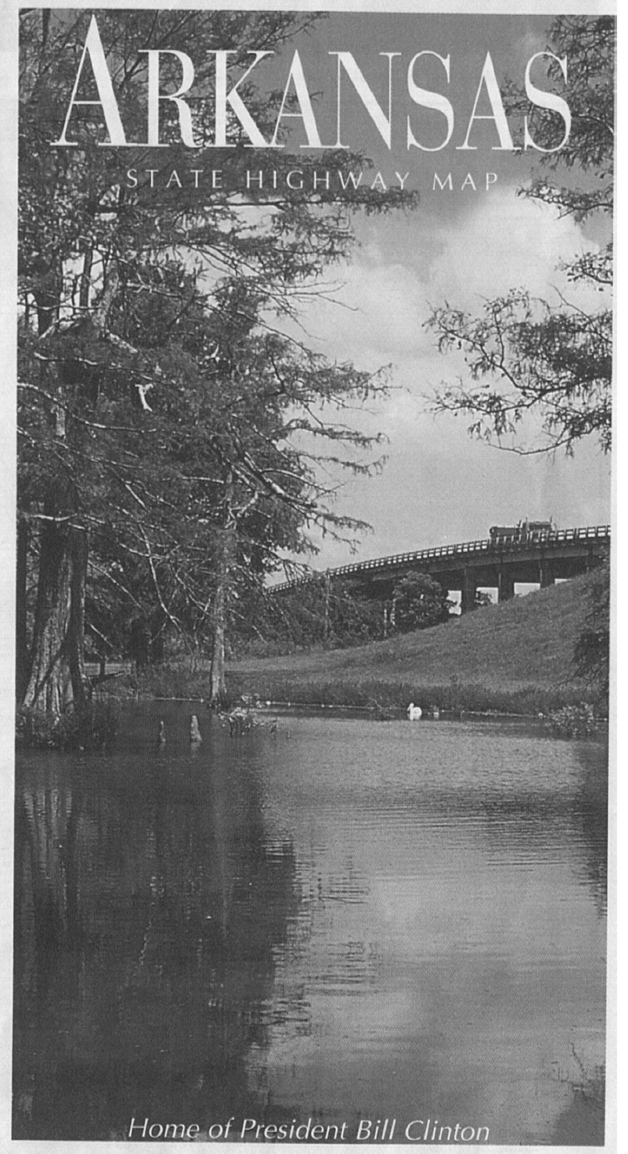

Home of President Bill Clinton

Governor Mike Huckabee

Dear Arkansas Travelers,

Arkansas is called "The Natural State" and this is your invitation to find out why that name is so appropriate.

It doesn't matter if you are on the clear lakes looking at the rock formations pushing toward the clear blue sky or digging in the unique diamond-bearing soil in the Crater of Diamonds State Park, Arkansas has the unspoiled beauty we all long for in this time of high technology.

The opportunities for recreation in this beautiful state are almost unlimited. If your passion, like mine, is for fishing, this is the best state in the nation to drop a hook in the water. If you like to water ski, hunt, hike or camp out under the shining stars, you have come to the right place.

This map shows the network of highways that serves the state. These roads are maintained by the Arkansas State Highway and Transportation Department under the administration of the Arkansas Highway Commission. As you travel through areas of construction, please keep your safety and that of those doing the construction in mind.

Enjoy your visit to Arkansas and may the sun be shining and the fish be biting.

Mike Huckabee
Governor

A Special Welcome From the Arkansas Highway Commission and the Director

The Arkansas Highway Commission welcomes you to "The Natural State." From the splendid Ozark Mountains to the mighty Mississippi River, Arkansas offers something special for everyone. Visit our state parks or the boyhood home of President Clinton. Attend a local festival. Float one of our rivers which are pristine scenic wonders representing nature's creative power at its best. Fish, boat or ski on Arkansas' clean, clear lakes. Or just relax and marvel at the sunsets while listening to the creatures ending the day. The best of everything is here for you to enjoy. Arkansans delight in sharing our State's natural treasures.

Seated: J.W. "Buddy" Benafield, Chairman Herby Branscum, Jr., Vice Chairman, John "M" Lipton, Standing: Jonathan Barnett, Director Dan Flowers, and Mary P. "Prissy" Hickerson

Under guidance of the Arkansas Highway Commission, the dedicated workers of the Arkansas State Highway and Transportation Department strive to provide you with the safest and most efficient transportation system. Travel our 16,000 miles of State Highways, many miles of which are scenic routes, to access all areas of the Natural State.