ARKANSAS DEPARTMENT OF TRANSPORTATION

SCOTT E. BENNETT, P.E. - DIRECTOR

PRELIMINARY DESIGN SCHEMATIC

I-49 PROJECT
CRAWFORD AND SEBASTIAN COUNTIES

I-49

FROM HIGHWAY 22 TO INTERSTATE 40

PROJECT LENGTH - 14.3 MILES

PROJECT TYPE	PROJECT LENGTH
MAIN LANES	14.3 MILES
DIRECT CONNECTORS	10.3 MILES - 24 MILES
STACKING AND TURNING RAMPS	10.3 MILES - 24 MILES
RAMP RAMPS	10.3 MILES - 24 MILES
TOTAL PROJECT	10.3 MILES

I-49 PROJECT

HIGHWAY CLASSIFICATION

URBAN FREEWAY

PRELIMINARY SUBJECT TO CHANGE BASED ON FURTHER DEVELOPMENTS AND FUTURE PUBLIC INPUT AND TECHNICAL REVIEW.

NOT TO SCALE (UNLESS NOTED BELOW)

FULL HORIZ.

FULL VERT.

DATE: MARCH 26, 2018
PREPARED BY HNTB
UNDER THE SUPERVISION OF:
RUSSELL K. OSMER, P.E.

LICENSE NO. 17220

TABLE OF CONTENTS:

	SHEET
PLAN/PROFILE	1-8
PROFILES	9

SHEET 1 OF 9

HNTB Corporation
The HNTB Companies | Practice 1

AHTD

CONTROL NO.	LOCATION	COMPONENT	BRIDGE / BOX NO.	LENGTH	HEIGHT	WIDTH
R-1	R-1 LOW CHRD	BRIDGE	0000	2,000.00	2,000.00	2,000.00
R-2	R-2 LOW CHRD	BRIDGE	0000	2,000.00	2,000.00	2,000.00

CONTROL NO.	LOCATION	COMPONENT	BRIDGE / BOX NO.	LENGTH	HEIGHT	WIDTH
R-3	R-3 LOW CHRD	BRIDGE	0000	2,000.00	2,000.00	2,000.00
R-4	R-4 LOW CHRD	BRIDGE	0000	2,000.00	2,000.00	2,000.00
R-5	R-5 LOW CHRD	BRIDGE	0000	2,000.00	2,000.00	2,000.00
R-6	R-6 LOW CHRD	BRIDGE	0000	2,000.00	2,000.00	2,000.00
R-7	R-7 LOW CHRD	BRIDGE	0000	2,000.00	2,000.00	2,000.00
R-8	R-8 LOW CHRD	BRIDGE	0000	2,000.00	2,000.00	2,000.00

CONTROL NO.	LOCATION	COMPONENT	BRIDGE / BOX NO.	LENGTH	HEIGHT	WIDTH
R-9	R-9 LOW CHRD	BRIDGE	0000	2,000.00	2,000.00	2,000.00
R-10	R-10 LOW CHRD	BRIDGE	0000	2,000.00	2,000.00	2,000.00
R-11	R-11 LOW CHRD	BRIDGE	0000	2,000.00	2,000.00	2,000.00
R-12	R-12 LOW CHRD	BRIDGE	0000	2,000.00	2,000.00	2,000.00
R-13	R-13 LOW CHRD	BRIDGE	0000	2,000.00	2,000.00	2,000.00
R-14	R-14 LOW CHRD	BRIDGE	0000	2,000.00	2,000.00	2,000.00

CONTROL NO.	LOCATION	COMPONENT	BRIDGE / BOX NO.	LENGTH	HEIGHT	WIDTH
R-15	R-15 LOW CHRD	BRIDGE	0000	2,000.00	2,000.00	2,000.00
R-16	R-16 LOW CHRD	BRIDGE	0000	2,000.00	2,000.00	2,000.00
R-17	R-17 LOW CHRD	BRIDGE	0000	2,000.00	2,000.00	2,000.00
R-18	R-18 LOW CHRD	BRIDGE	0000	2,000.00	2,000.00	2,000.00
R-19	R-19 LOW CHRD	BRIDGE	0000	2,000.00	2,000.00	2,000.00
R-20	R-20 LOW CHRD	BRIDGE	0000	2,000.00	2,000.00	2,000.00

CONTROL NO.	LOCATION	COMPONENT	BRIDGE / BOX NO.	LENGTH	HEIGHT	WIDTH
R-21	R-21 LOW CHRD	BRIDGE	0000	2,000.00	2,000.00	2,000.00
R-22	R-22 LOW CHRD	BRIDGE	0000	2,000.00	2,000.00	2,000.00
R-23	R-23 LOW CHRD	BRIDGE	0000	2,000.00	2,000.00	2,000.00
R-24	R-24 LOW CHRD	BRIDGE	0000	2,000.00	2,000.00	2,000.00
R-25	R-25 LOW CHRD	BRIDGE	0000	2,000.00	2,000.00	2,000.00
R-26	R-26 LOW CHRD	BRIDGE	0000	2,000.00	2,000.00	2,000.00

CONTROL NO.	LOCATION	COMPONENT	BRIDGE / BOX NO.	LENGTH	HEIGHT	WIDTH
R-27	R-27 LOW CHRD	BRIDGE	0000	2,000.00	2,000.00	2,000.00
R-28	R-28 LOW CHRD	BRIDGE	0000	2,000.00	2,000.00	2,000.00
R-29	R-29 LOW CHRD	BRIDGE	0000	2,000.00	2,000.00	2,000.00
R-30	R-30 LOW CHRD	BRIDGE	0000	2,000.00	2,000.00	2,000.00
R-31	R-31 LOW CHRD	BRIDGE	0000	2,000.00	2,000.00	2,000.00
R-32	R-32 LOW CHRD	BRIDGE	0000	2,000.00	2,000.00	2,000.00

CONTROL NO.	LOCATION	COMPONENT	BRIDGE / BOX NO.	LENGTH	HEIGHT	WIDTH
R-33	R-33 LOW CHRD	BRIDGE	0000	2,000.00	2,000.00	2,000.00
R-34	R-34 LOW CHRD	BRIDGE	0000	2,000.00	2,000.00	2,000.00
R-35	R-35 LOW CHRD	BRIDGE	0000	2,000.00	2,000.00	2,000.00
R-36	R-36 LOW CHRD	BRIDGE	0000	2,000.00	2,000.00	2,000.00
R-37	R-37 LOW CHRD	BRIDGE	0000	2,000.00	2,000.00	2,000.00
R-38	R-38 LOW CHRD	BRIDGE	0000	2,000.00	2,000.00	2,000.00

CONTROL NO.	LOCATION	COMPONENT	BRIDGE / BOX NO.	LENGTH	HEIGHT	WIDTH
R-39	R-39 LOW CHRD	BRIDGE	0000	2,000.00	2,000.00	2,000.00
R-40	R-40 LOW CHRD	BRIDGE	0000	2,000.00	2,000.00	2,000.00
R-41	R-41 LOW CHRD	BRIDGE	0000	2,000.00	2,000.00	2,000.00
R-42	R-42 LOW CHRD	BRIDGE	0000	2,000.00	2,000.00	2,000.00
R-43	R-43 LOW CHRD	BRIDGE	0000	2,000.00	2,000.00	2,000.00
R-44	R-44 LOW CHRD	BRIDGE	0000	2,000.00	2,000.00	2,000.00

CONTROL NO.	LOCATION	COMPONENT	BRIDGE / BOX NO.	LENGTH	HEIGHT	WIDTH
R-45	R-45 LOW CHRD	BRIDGE	0000	2,000.00	2,000.00	2,000.00
R-46	R-46 LOW CHRD	BRIDGE	0000	2,000.00	2,000.00	2,000.00
R-47	R-47 LOW CHRD	BRIDGE	0000	2,000.00	2,000.00	2,000.00
R-48	R-48 LOW CHRD	BRIDGE	0000	2,000.00	2,000.00	2,000.00
R-49	R-49 LOW CHRD	BRIDGE	0000	2,000.00	2,000.00	2,000.00
R-50	R-50 LOW CHRD	BRIDGE	0000	2,000.00	2,000.00	2,000.00

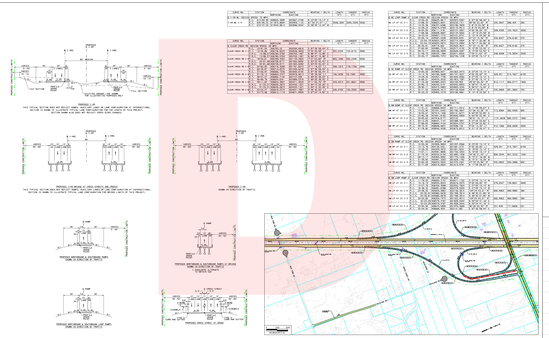

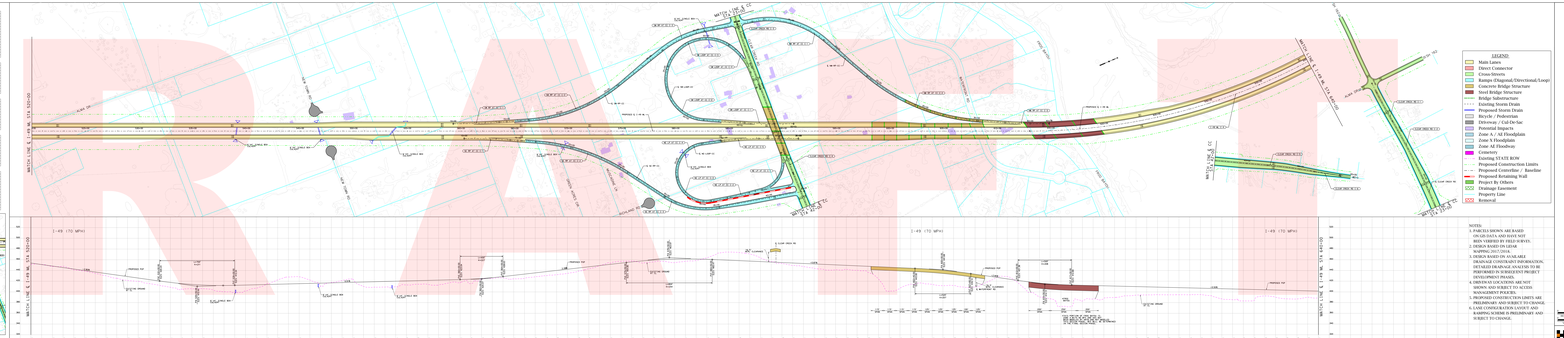

LEGEND

- Main Lanes
- Direct Connector
- Cross-Drivers
- Ramps (Diagonal/Directional/Loop)
- Stacking Lanes/Structure
- Steel Bridge Structure
- Bridge Substructure
- Existing Storm Drain
- Proposed Storm Drain
- Bicycle / Pedestrian
- Driveway / Cul-De-Sac
- Existing Floodplain
- Zone A / AE Floodplain
- Zone X Floodplain
- Zone AE Floodway
- Cemetery
- Existing STATE ROW
- Proposed Construction Limits
- Proposed Centerline / Baseline
- Proposed Retaining Wall
- Project By Others
- Drainage Easement
- Property Line
- Removed

NOTES:

1. PARCELS SHOWN ARE BASED ON AR DATA AND HAVE NOT BEEN VERIFIED BY SURVEY.
2. DESIGN BASED ON LIDAR MAPPING 2017/2018.
3. DESIGN BASED ON AVAILABLE DRAINAGE CONSTRAINT INFORMATION. DRAINAGE STUDIES WILL BE TO BE PERFORMED IN SUBSEQUENT PROJECT DEVELOPMENT PHASES.
4. UTILITIES & EASEMENTS ARE NOT SHOWN AND SUBJECT TO ACCESS MANAGEMENT POLICIES.
5. PROPOSED CONSTRUCTION LIMITS ARE PRELIMINARY AND SUBJECT TO CHANGE.
6. LANE CONFIGURATION LAYOUT AND RAMPING SCHEME IS PRELIMINARY AND SUBJECT TO CHANGE.

ARKANSAS DEPARTMENT OF TRANSPORTATION

SCOTT E. BENNETT, P.E. - DIRECTOR

PRELIMINARY DESIGN SCHEMATIC

I-49 PROJECT
CRAWFORD AND SEBASTIAN COUNTIES

I-49

FROM HIGHWAY 22 TO INTERSTATE 40

PROJECT LENGTH - 14.3 MILES

PROJECT TYPE	PROJECT LENGTH
MAIN LANES	14.3 MILES
DIRECT CONNECTORS	10.3 MILES - 24 MILES
STACKING AND TURNING RAMPS	10.3 MILES - 24 MILES
RAMP RAMPS	10.3 MILES - 24 MILES
TOTAL PROJECT	10.3 MILES

I-49 PROJECT

HIGHWAY CLASSIFICATION

URBAN FREEWAY

PRELIMINARY SUBJECT TO CHANGE BASED ON FURTHER DEVELOPMENTS AND FUTURE PUBLIC INPUT AND TECHNICAL REVIEW.

NOT TO SCALE (UNLESS NOTED BELOW)

FULL HORIZ.

FULL VERT.

DATE: MARCH 26, 2018
PREPARED BY HNTB
UNDER THE SUPERVISION OF:
RUSSELL K. OSMER, P.E.

LICENSE NO. 17220

TABLE OF CONTENTS:

	SHEET
PLAN/PROFILE	1-8
PROFILES	9

SHEET 1 OF 9

HNTB Corporation
The HNTB Companies | Practice 1

AHTD