



ARKANSAS DEPARTMENT OF TRANSPORTATION

ARDOT.gov | IDriveArkansas.com | Lorie H. Tudor, P.E., Director

10324 Interstate 30 | P.O. Box 2261 | Little Rock, AR 72203-2261 | Phone: 501.569.2000

INTEROFFICE MEMORANDUM

May 17, 2021

TO: Master Files

FROM:  John Fleming, Division Head, Environmental Division 

SUBJECT: Job A50008
FAP STPR-0073(84)
McRae – Hwy. 267 (S)
Route 13, Section 13
White County
- and -
Job A90010
FAP ACNHPP-0005(53)
Hwy. 62 – Dry Jordan Creek (Sel. Secs.) (S)
Route 65, Section 1
Booone County
Tier 1 Categorical Exclusion

After appropriate environmental review, it has been determined that the subject jobs are a Tier 1 Categorical Exclusion as described by the ARDOT/FHWA Programmatic Agreement on Categorical Exclusion Documentation and Processing. Public hearings will not be offered for these projects.

The purpose of these projects is to preserve and rehabilitate the pavement on two state highways. Job A50008 would include asphalt overlay with leveling, mill and overlay of the Highway 13/Highway 67 interchange ramps and bridge ends, along with patching where necessary along 4.9 miles of Highway 13. Job A90010 would include asphalt overlay with mill and inlay of selected sections along 2.8 miles of Highway 65. The project location maps are attached.

The projects would not involve relocations, endangered species, prime farmlands, streams, wetlands, underground storage tanks, hazardous materials,

environmental justice issues, or cultural resources. The projects have been determined to generate minimal air quality impacts for Clean Air Act criteria pollutants and have not been linked with any special mobile source air toxic concerns. No Section 404 permits would be required. The cultural resources clearances are attached.

JF:JG:sw

Attachments:

- Project Location Maps
- Cultural Resources Clearances
- Environmental Study Checklist

c: Program Management
Right of Way
Districts 5 & 9
FHWA

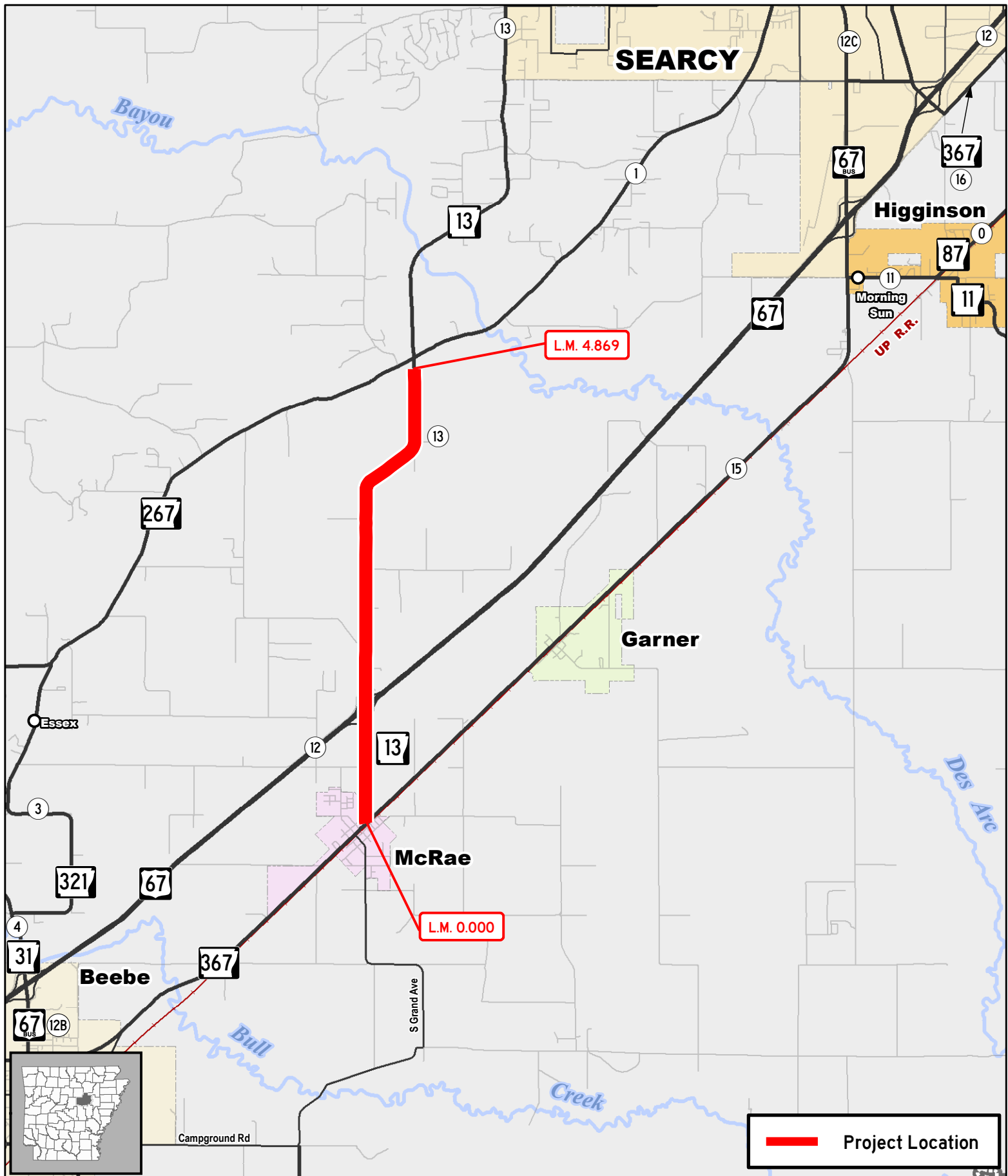

Job A50008

McRae – Hwy. 267 (S)

Hwy. 13, Sec. 13
White County



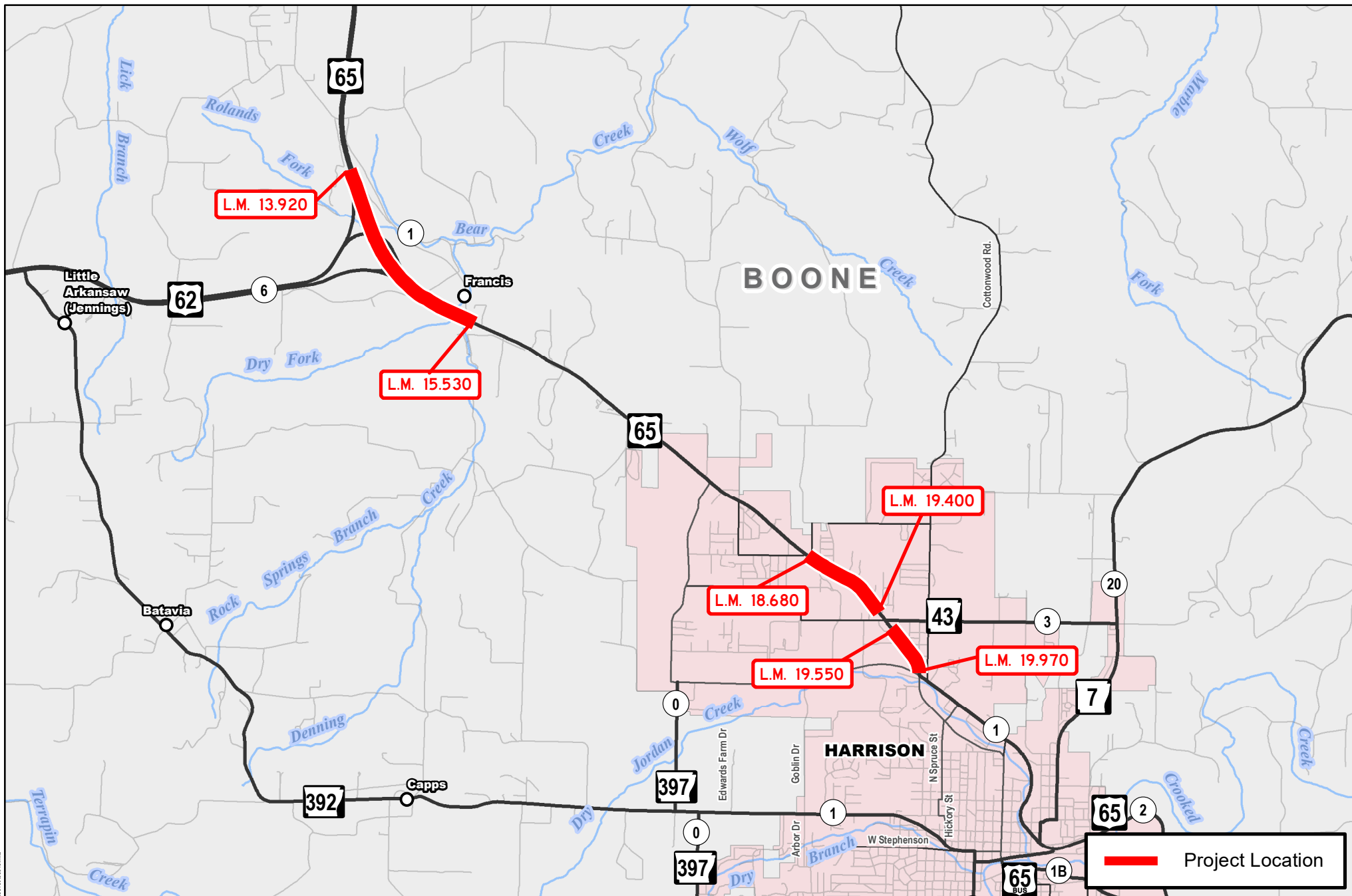

Job A90010
Hwy. 62 – Dry Jordan Creek (Sel. Secs.) (S)
Hwy. 65, Sec. 1
Boone County

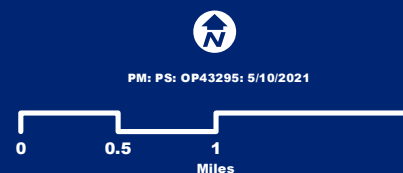



INTEROFFICE MEMORANDUM

April 27, 2021

TO: Job File

M H

FROM: M. Hughes, Cultural Resources Section

SUBJECT: Cultural Resources Clearance
Job Number A50008
McRae – Hwy. 267 (S)
Route 13, Section 13
White County

This job proposes 4.87 miles of patching, levelling and 2" overlay on Highway 13 from Log Mile 0.00 to Log Mile 4.869 in White County.

This project is subject to the 2021 Programmatic Agreement and falls under Activity C in Appendix B. The project is exempted from further work or Section 106 review.



ARKANSAS DEPARTMENT OF TRANSPORTATION

ArDOT.gov | IDriveArkansas.com | Lorie H. Tudor, P.E., Director

10324 Interstate 30 | P.O. Box 2261 | Little Rock, AR 72203-2261 | Phone: 501.569.2000

INTEROFFICE MEMORANDUM

May 12, 2021

TO: Job File

FROM: Jason Eads, Cultural Resources Section

A handwritten signature in black ink, appearing to read 'Jason Eads', is written over the printed name.

SUBJECT: Cultural Resources Clearance
Job A90010
Hwy. 62 – Dry Jordan Creek
(Sel. Secs.) (S)
Route 65, Section 1
Boone County

This job proposes 2.75 miles of overlay and mill and inlay, in select sections, on Highway 65 from the Highway 62 intersection north of Harrison to Industrial Park Rd. in Harrison, in Boone County.

This project is subject to the 2021 Programmatic Agreement and falls under Activity C in Appendix B. The project is exempted from further work or Section 106 review.

ARDOT ENVIRONMENTAL VERIFICATION CHECKLIST FOR CONSIDERATION OF POTENTIAL IMPACTS

ARDOT Job Numbers A50008 & A90010 **FAP Number** STPR-0073(84) & ACNHPP-0005(53)

Job Title McRae – Hwy. 267 (S) & Hwy. 62 – Dry Jordan Creek (Sel. Secs.) (S)

| Environmental Resource | None | Minimal | Major | Comments-required for each item |
|--------------------------------|------|---------|-------|-----------------------------------|
| Air Quality | X | | | No impacts anticipated |
| Cultural Resources | X | | | Falls within 2021 PA – Activity C |
| Economic | X | | | No adverse impacts anticipated |
| Endangered Species | X | | | “No effect” on all listed species |
| Environmental Justice/Title VI | X | | | No impacts anticipated |
| Fish and Wildlife | X | | | No impacts anticipated |
| Floodplains | X | | | No impacts anticipated |
| Forest Service Property | X | | | No impacts anticipated |
| Hazardous Materials/Landfills | X | | | No sites in project area |
| Land Use | X | | | No impacts anticipated |
| Migratory Birds | X | | | No impacts anticipated |
| Navigation/Coast Guard | X | | | No navigable waterways involved |
| Noise Levels | X | | | No increases due to projects |
| Prime Farmland | X | | | None in project area |
| Protected Waters | X | | | None in project area |
| Public Recreation Lands | X | | | None in project area |
| Public Water Supply/WHPA | X | | | No impacts anticipated |
| Relocates | X | | | No relocations anticipated |
| Section 4(f)/6(f) | X | | | No impacts anticipated |
| Social | X | | | No impacts anticipated |
| Underground Storage Tanks | X | | | None in project area |
| Visual | X | | | No impacts anticipated |
| Streams | X | | | No impacts anticipated |
| Water Quality | X | | | No impacts anticipated |
| Wetlands | X | | | None in project area |
| Wildlife Refuges | X | | | None in project area |

Section 401 Water Quality Certification Required? No

Short-term Activity Authorization Required? No

Section 404 Permit Required? No Type None

Remarks: .

Signature of Evaluator  Date 5/13/2021