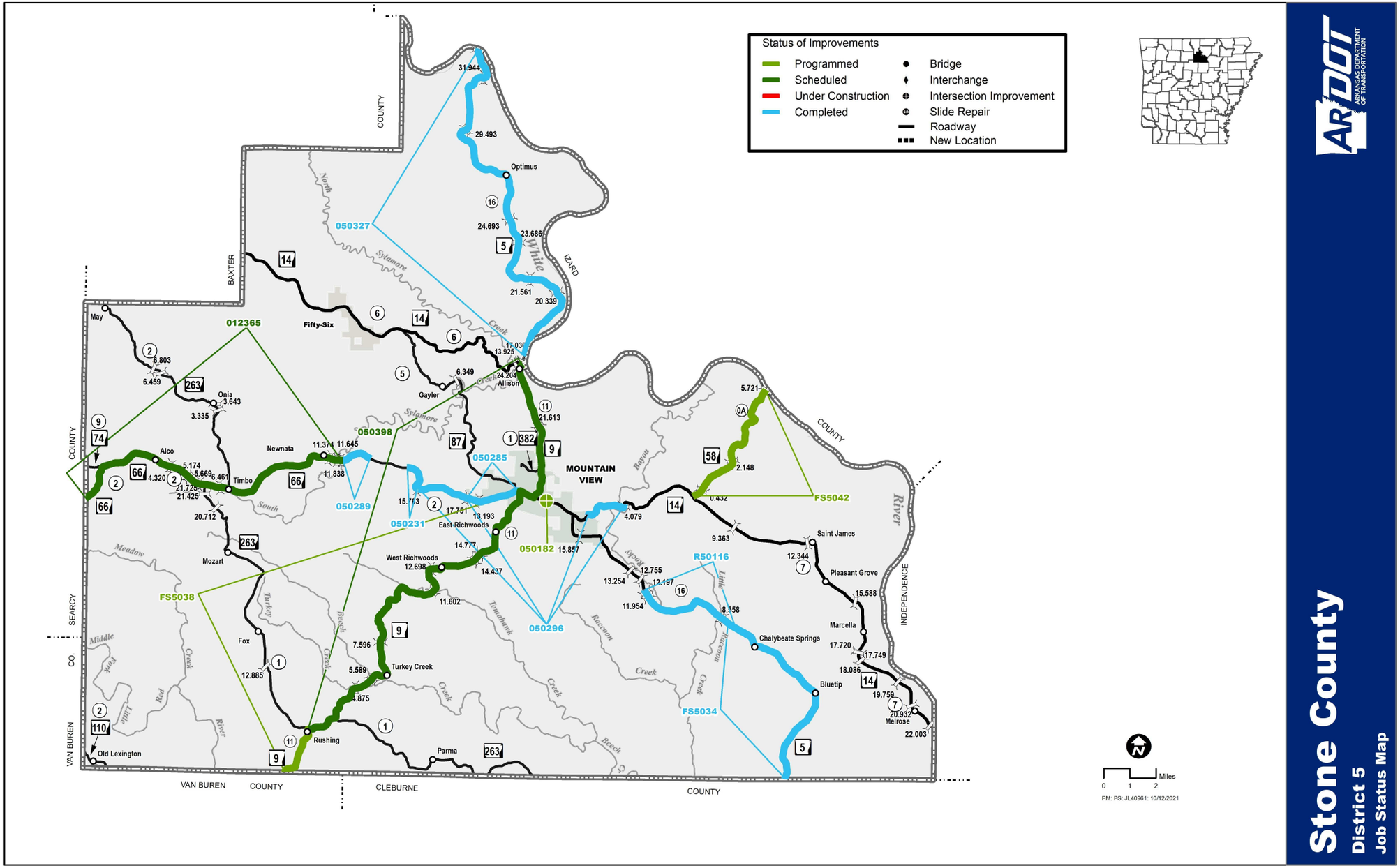
Status of Improvements
Programmed
Scheduled
Under Construction
Completed
Bridge
Interchange
Intersection Improvement
Slide Repair
Roadway
New Location
Stone County
District 5
Job Status Map
ARDOT
ARKANSAS DEPARTMENT OF TRANSPORTATION
MOUNTAIN VIEW
Fifty-Six
May
Onia
Alco
Timbo
Newnata
Mozart
Fox
Rushing
Old Lexington
Gayler
Allison
Optimus
East Richwoods
West Richwoods
Turkey Creek
Parma
Saint James
Pleasant Grove
Marcella
Chalybeate Springs
Bluetip
Melrose
012365
050327
050398
050289
050231
050285
050182
050296
FS5038
FS5042
R50116
FS5034
BAXTER COUNTY
IZARD COUNTY
INDEPENDENCE COUNTY
VAN BUREN COUNTY
CLEBURNE COUNTY
SEARCY CO.
White River
Miles
0 1 2
PM: PS: JL40961: 10/12/2021

SUMMARY OF CONSTRUCTION PROJECTS

STONE COUNTY

Job No.	Job Name	Rte.	Sec.	Type Work	Status	Let Date	*Estimated* or Sub. Comp. Date	County Totals Length (Mi)	County Totals Cost	Project Totals Length (Mi)	Project Totals Cost
012365	Leslie – South Sylamore Creek (S) Addt'l Rte.-Sec.: Searcy 66-1	66	2	Resurfacing	Scheduled	2024		11.90	$1 - $3 M	22.09	$5 - $10 M
012378*	Districts 5 & 10 Bridge Preservation (2021) (S) Addt'l Rte.-Sec.: Various	9	11	Bridge Rehabilitation	Under Construction	May. 2021	*Mid 2022*	0.04	$925,014	0.38	$8,787,616
050182	Hwy. 14/Bayou Dr. Signal & Inters. Impvts. (Mountain View) (S) Addt'l Rte.-Sec.: Stone CS	14	7	Safety Improvements	Programmed			-	< $1 M	-	< $1 M
050231	Mt. View – West (Passing Lane) (S)	66	2	Passing Lanes	Completed	Sep. 2013	Sep. 2015	1.26	$5,166,053	1.26	$5,166,053
050285	Tubbs Creek – Hwy. 9 (Overlay) (S)	66	2	Resurfacing	Completed	Mar. 2012	Jul. 2012	2.11	$404,731	2.11	$404,731
050288*	White River Bridge (Guion) (Stream Bank Restoration) (COE) (S)	58	0	Miscellaneous	Completed	Feb. 2012	Aug. 2015	-	$227,814	-	$227,814
050289	South Sylamore Creek – East (Passing Lane) (S)	66	2	Passing Lanes	Completed	Oct. 2015	Oct. 2017	1.20	$3,113,000	1.20	$3,113,000
050296	Rocky Bayou – West (Sel. Secs.) (Overlay) (S) Addt'l Rte.-Sec.: Stone 66-2	14	7	Resurfacing	Completed	Jun. 2013	Aug. 2013	3.64	$618,550	3.64	$618,550
050327	Sylamore Creek – White River (Overlay) (S)	5	16	Resurfacing	Completed	Feb. 2016	Jun. 2016	16.05	$1,943,395	16.05	$1,943,395
050395*	Mtn. View Hwy. 66 Sidewalks & Lighting (TAP-18) (S)			Roadside Appurtenances	Under Construction	Sep. 2020		0.16	$190,439	0.16	$190,439
050398	Rushing – White River (S)	9	11	Resurfacing	Scheduled	Jan. 2022		22.09	$5 - $10 M	22.09	$5 - $10 M
050434*	District 5 Sealing Program (2020) (S) Addt'l Rte.-Sec.: Various	263	2	Sealing	Programmed			10.32	< $1 M	86.76	$1 - $3 M
050458*	Hwy. 9 – Independence Co. Line (S)	14	7	Resurfacing	Scheduled	2024		22.18	$3 - $5 M	22.18	$3 - $5 M
080637*	District 8 Sealing Program (2020) (S) Addt'l Rte.-Sec.: Various	110	2	Sealing	Programmed			1.43	< $1 M	69.21	$1 - $3 M
A50006*	District 5 Resurfacing Program (2021) (S) Addt'l Rte.-Sec.: Various	58	0A	Resurfacing	Programmed			5.76	< $1 M	85.68	< $1 M
C69001*	Mountain View Overlay (Sel. Secs.) (S)	CS		Resurfacing	Completed	May. 2016	Oct. 2016	1.92	$206,168	1.92	$206,168
C69002*	Fifty-Six Surfacing (Sel. Secs.) (S)	CS		Resurfacing	Completed	Jul. 2017	Dec. 2017	1.14	$268,649	1.14	$268,649
C69003*	Mountain View Overlay No. 2 (S)	CS		Resurfacing	Sub. Completed	Feb. 2021	Sep. 2021	1.85	$285,321	1.85	$285,321
FS5034	Hwy. 25 – North (S) Addt'l Rte.-Sec.: Cleburne 5-15A	5	16	Resurfacing	Completed	Apr. 2014	Jul. 2014	7.87	$965,677	12.63	$1,557,543
FS5038	Van Buren Co. Line – Hwy. 66 (S)	9	11	Resurfacing	Programmed			18.21	$1 - $3 M	18.21	$1 - $3 M
FS5042	Hwy. 14 – White River (S)	58	0A	Resurfacing	Programmed			5.75	< $1 M	5.75	< $1 M
GF5110*	Hwy. 14 - Northeast (Overlay) (S)	CS		Resurfacing	Completed	Feb. 2018	Oct. 2018	1.85	$227,452	1.85	$227,452
R50116	Little Raccoon Creek – Cove Prong Creek (S)	5	16	Reconstruction	Completed	Sep. 2012	Aug. 2017	4.04	$13,947,000	4.04	$13,947,000

* Job not shown on county map.

SUMMARY OF CONSTRUCTION PROJECTS

STONE COUNTY

Job No.	Job Name	Rte.	Sec.	Type Work	Status	Let Date	*Estimated* or Sub. Comp. Date	County Totals Length (Mi)	County Totals Cost	Project Totals Length (Mi)	Project Totals Cost
SA6936*	Hwy. 263 West & South (Surf & Overlay) (S)	CR		Resurfacing	Completed	Jul. 2011	Oct. 2011	1.17	$229,897	1.17	$229,897
SA6937*	Hwy. 66 - West (Overlay) (S)	CR		Resurfacing	Completed	Jul. 2013	Oct. 2013	0.50	$77,396	0.50	$77,396
SA6938*	Co Rd 28 (Misenheimer Rd) Bs&srf (Sel Sec)(s)	CR		Base & Surfacing	Completed	Jul. 2013	Nov. 2013	0.95	$232,014	0.95	$232,014
SA6939*	Hwy. 9-East (Overlay) (S)	CR		Resurfacing	Completed	Apr. 2014	Jun. 2014	1.00	$141,335	1.00	$141,335
SA6940*	Hwy. 66-East (Base & Surfacing) (S)	CR		Base & Surfacing	Completed	Jun. 2014	Nov. 2014	1.40	$237,396	1.40	$237,396
SA6941*	Hwy. 14-West (Surfacing) (S)	CR		Resurfacing	Completed	Mar. 2016	Jun. 2016	1.16	$147,018	1.16	$147,018
SA6942*	Stone Co. Overlay & Surfacing (Sel Secs) (S)	CR		Resurfacing	Completed	Jul. 2017	Nov. 2017	1.98	$310,259	1.98	$310,259
SA6943*	Co. Rd. 87 Overlay (Sel. Sec.) (S)	CR		Resurfacing	Completed	Jul. 2018	Jan. 2019	1.60	$219,047	1.60	$219,047
SA6944*	Stone County Overlay No. 4 (S)			Resurfacing	Completed	Sep. 2019	Nov. 2019	2.90	$354,529	2.90	$354,529
SA6945*	Stone Co. Overlay & Surfacing No. 2 (S)	CR		Resurfacing	Sub. Completed	Feb. 2021	Sep. 2021	1.55	$390,651	1.55	$390,651
SA7630*	Stone Co. Line North & South (Overlay) (S) Addt'l Rte.-Sec.: Cleburne CR	CR		Resurfacing	Completed	Jul. 2013	Sep. 2013	0.15	$14,850	3.35	$371,235
SA7631*	Hwy. 110 - South (Overlay) (S) Addt'l Rte.-Sec.: Van Buren CR	CR		Resurfacing	Completed	Jul. 2017	Nov. 2017	0.45	$47,772	3.30	$350,332
	Totals For All Projects In Stone County							**114.11**	**$44,485,304**		

* Job not shown on county map.