PRELIMINARY DESIGN
JOB 040846
HWY. 62 INTCHNG. IMPVTS. (F)
WASHINGTON COUNTY

LEGEND

PROPOSED LANE EDGE
PROPOSED SHOULDER
PROPOSED CURB & GUTTER
CHANGED STRUCTURE
CONSTRUCTION LIMITS
EXISTING RIGHT OF WAY
PROPOSED RIGHT OF WAY
TEMPORARY CONSTRUCTION EASEMENT
OBLITERATE EXISTING PAVEMENT
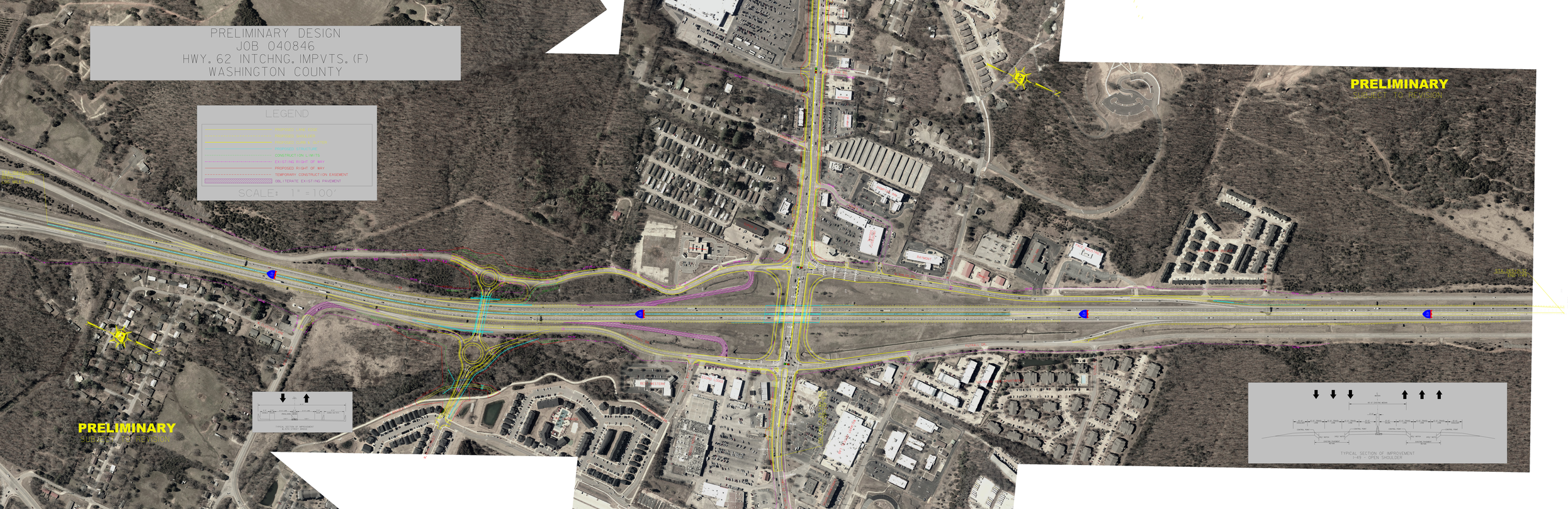
SCALE: 1" = 100'