



INTEROFFICE MEMORANDUM

June 14, 2019

TO: Master Files

FROM: *for* John Fleming, Division Head, Environmental Division *JS*

SUBJECT: Job Number C43005
Cabot Elm St. Extension (S)
Lonoke County
Environmental Documentation for State Funded Projects

The City of Cabot is proposing to extend West Elm Street to connect to South 8th Street, South 6th Street, and South 4th Street. The project is 0.25 mile; an attached map illustrates the project location.

Proposed improvements include two 10' wide paved travel lanes with curb and gutter shoulders, 2' grass berms, and 4' sidewalks. Approximately 1.82 acres of new right of way and 0.61 acre of temporary construction easements will be required for this project. The average right of way width will be 65'.

After appropriate environmental review it has been determined that the subject job will not impact any relocations, wellhead protection areas, cultural resources, or prime farmland. SHPO clearance is attached. Field inspections found no evidence of existing underground storage tanks or hazardous waste deposits.

Construction of this project will be on new location and will install a concrete pipe culvert and a double concrete box culvert in two unnamed tributaries. Impacts are estimated to be less than 0.1 acre per crossing. Construction of this project should be covered under the terms of Nationwide Permit 14 for Linear Transportation Projects as defined in the Federal Register 82 (4): 1860 – 2008.

The official species list obtained through the US Fish and Wildlife Service's (USFWS) Information for Planning and Consultation website lists Eastern Black Rail (*Laterallus jamaicensis*), Piping Plover (*Charadrius melodus*), Red Knot

(*Calidris canutus rufa*), Rabbitsfoot (*Theliderma cylindrica*) and Scaleshell Mussel (*Leptodea leptodon*) as species potentially affected by the proposed project. Based on the lack of habitat, distance to known species, and proximity to urban/residential development, it is our determination that the proposed project will have “no effect” on all listed species.

Noise predictions were made for this project using the FHWA Traffic Noise Model Version 2.5. The predicted noise levels are below applicable FHWA noise impact criteria; therefore, no project related noise impacts are anticipated.

JF:TT:am

Attachments:

- Location Map
- SHPO Clearance
- Environmental Study Checklist
- Design Sheet

c: Program Management
Right of Way
State Aid
District 6

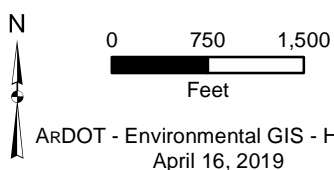
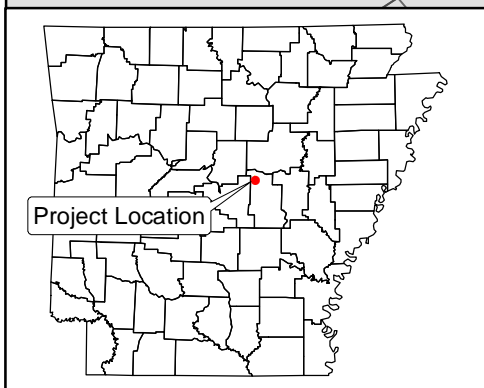
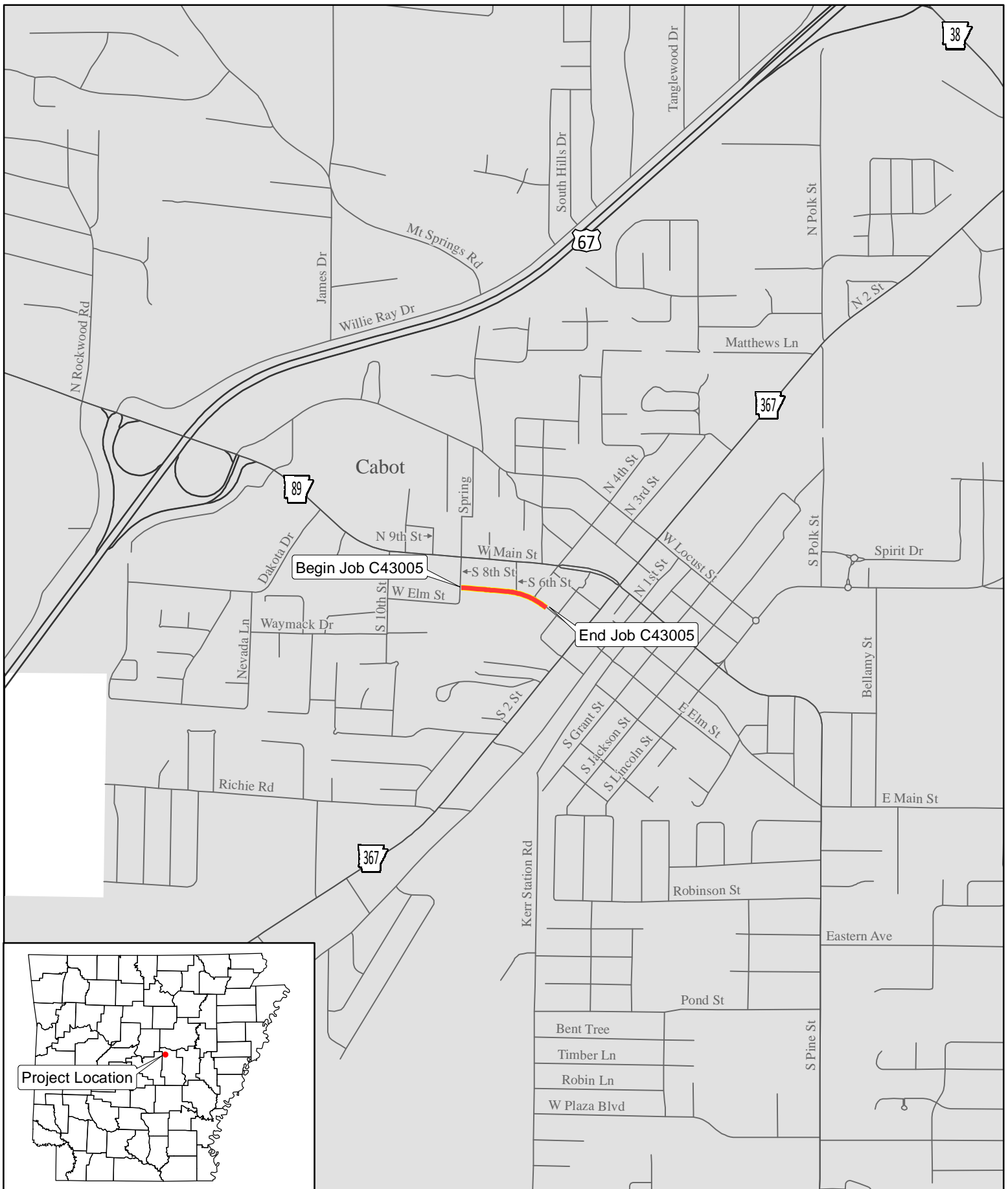

ARDOT - Environmental GIS - Hopkins
April 16, 2019

Job C43005 Cabot Elm St. Extension Lonoke County

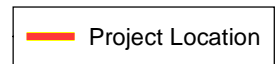



THE DEPARTMENT OF ARKANSAS
HERITAGE

Asa Hutchinson
Governor

Stacy Hurst
Director

Arkansas Arts Council

•

Arkansas Historic
Preservation Program

•

Arkansas Natural
Heritage Commission

•

Arkansas State Archives

•

Delta Cultural Center

•

Historic Arkansas Museum

•

Mosaic Templars
Cultural Center

•

Old State House Museum



ARKANSAS HISTORIC
PRESERVATION PROGRAM



1100 North Street
Little Rock, AR 72201

(501) 324-9880
fax: (501) 324-9184

info@arkansaspreservation.org
www.arkansaspreservation.com

An Equal Opportunity Employer

May 21, 2019

Mr. John Fleming
Division Head
Environmental Division
Arkansas State Highway and Transportation Department
P.O. Box 2261
Little Rock, AR 72203-2261

RE: Lonoke County — Cabot
Section 106 Review — FHWA
Response Letter: Elm St. Extension (S)
Route 64, Section 2
ARDOT Job Number: C43005
AHPP Tracking Number: 103844

Dear Mr. Fleming:

The staff of the Arkansas Historic Preservation Program (AHPP) reviewed the Project Identification Form for the above-referenced job. The proposed undertaking entails constructing a two-lane extension from West Elm St. to South 8th St. in Cabot, Lonoke County, Arkansas. Portions of existing city streets will require upgrading. The survey corridor for the field investigation was approximately 25 meters wide and more than 300 meters in length. The ARDOT archeologist excavated six shovel tests that proved negative for cultural materials. Low, wet areas, paved surfaces, and a large area of gravel/dirt fill limited the excavation. There are no known historic properties within or proximal to the survey corridor.

Based on the provided information, the AHPP concurs with the finding of **no historic properties affected pursuant to 36 CFR § 800.4(d)(1).**

Tribes that have expressed an interest in the area include the Cherokee Nation (Ms. Elizabeth Toombs), the Chickasaw Nation (Ms. Karen Brunso), the Choctaw Nation of Oklahoma (Mr. Daniel Ragle), the Jena Band of Choctaw Indians (Ms. Alina J. Shively), the Muscogee (Creek) Nation (Ms. Corain Lowe-Zepeda), the Osage Nation (Dr. Andrea Hunter), the Quapaw Nation (Mr. Everett Bandy), and the Shawnee Tribe of Oklahoma (Ms. Tonya Tipton). We recommend consultation in accordance with 36 CFR § 800.2(c)(2).

Thank you for the opportunity to review this undertaking. Please refer to the AHPP Tracking Number listed above in all correspondence. If you have any questions, please call Eric Mills of my staff at 501-324-9784 or email eric.mills@arkansas.gov.

Sincerely,

Scott Kaufman
Director, AHPP

cc: Mr. Randall Looney, Federal Highway Administration
Dr. Ann Early, Arkansas Archeological Survey

ARDOT ENVIRONMENTAL VERIFICATION CHECKLIST FOR CONSIDERATION OF POTENTIAL IMPACTS

ARDOT Job Number C43005 FAP Number N/A

Job Title Cabot Elm St. Extension (S)

Environmental Resource	None	Minimal	Major	Comments-required for each item
Air Quality	X			No impacts anticipated
Cultural Resources	X			None in project area
Economic	X			Will not be impacted by project
Endangered Species	X			No Effect
Environmental Justice/Title VI	X			No protected populations in project area
Fish and Wildlife		X		Temporary during construction
Floodplains	X			None occur in project area
Forest Service Property	X			No property in project area
Hazardous Materials/Landfills	X			No sites in project area
Land Use	X			Will not be impacted by project
Migratory Birds	X			No structures with nests
Navigation/Coast Guard	X			No navigable waterways involved
Noise Levels	X			No noise impacts are anticipated
Prime Farmland	X			Within city limits of Cabot
Protected Waters	X			None occur in project area
Public Recreation Lands	X			No recreational lands in project area
Public Water Supply/WHPA	X			None in project area
Relocates	X			No relocates
Section 4(f)/6(f)	X			4(f) resources not present
Social	X			No impacts
Underground Storage Tanks	X			No UST's in area
Visual	X			No visual impacts
Streams		X		Temporary during construction
Water Quality		X		Temporary during construction
Wetlands		X		Less than 0.1 acre of impacts
Wildlife Refuges	X			None in the area

Section 401 Water Quality Certification Required? No
 Short-term Activity Authorization Required? Yes
 Section 404 Permit Required? Yes Type NWP 14

Remarks: .

Signature of Evaluator  Date April 29, 2019

Date Submitted _____

Date Returned _____

STATE AID DESIGN REQUEST

Job Number C43005 FAP Number N/A County Lonoke

Job Name Cabot Elm St. Extension (S)

Design Engineer: Eleanor Goins Environmental Staff: Terry Tucker

Brief Project Description: Construction of 0.21 miles of new City Street connecting Elm St. from South 4th Street to South 8th Street. The construction will include Paved Road, Curb & Gutter, Inlets, Pipes, and a Box Culvert. The Elm Street Extension will also include construction of the intersection with South 4th Street, South 6th Street, and South 8th Street.

A. Existing Conditions:

- | | | |
|-------------------------------|--------------|-------------------------------|
| 1. Roadway Width: | Metric _____ | English <u>natural ground</u> |
| 2. Shoulder Width: | Metric _____ | English <u>N/A</u> |
| 3. Number of Lanes and Width: | Metric _____ | English <u>N/A</u> |
| 4. Existing Right-of-Way: | Metric _____ | English <u>N/A</u> |

B. Proposed Improvements:

- | | | |
|-------------------------------|--------------|--|
| 1. Roadway Width: | Metric _____ | English <u>20 ft. - Paved</u> |
| 2. Shoulder Width: | Metric _____ | English <u>1.5 ft. – Curb & Gutter</u> |
| 3. Number of Lanes and Width: | Metric _____ | English <u>2 lanes – 10 ft. each</u> |
| 4. Average Right-of-Way: | Metric _____ | English <u>65 ft.</u> |

If bridge(s) will be replaced by culverts give dimensions: N/A

C. Construction Information:

If detour: Where: The road will be closed during construction.

Length: English N/A

D. Design Data:

2018 ADT: 2000 2038 ADT: 2500 Trucks: 2%

Design Speed: 30 m.p.h

E. Approximate total length of project: _____ kilometer(s) 0.21 mile(s)

F. Justification for proposed improvements: Connects Elm Street to South 8th Street and relieves some of the heavy traffic off of Main Street through Cabot.

G. Total Relocates: 0 Residences: 0 Businesses: 0

H. Have you coordinated with any of the following: (Provide name and date.)

City Officials Adam Whitlow (Consulting Engineer City) April 2, 2019

State Agency _____

Federal Agency _____

PA:eg



ARKANSAS DEPARTMENT OF TRANSPORTATION

ARDOT.gov | IDriveArkansas.com | Lorie H. Tudor, P.E., Director

10324 Interstate 30 | P.O. Box 2261 | Little Rock, AR 72203-2261 | Phone: 501.569.2000

INTEROFFICE MEMORANDUM

June 6, 2023

TO: Master Files

FROM: John Fleming, Division Head, Environmental Division

A handwritten signature in blue ink, appearing to be 'JF', is written over the name 'John Fleming'.

SUBJECT: Job C43005
Cabot Elm St. Extension (S)
Lonoke County
Environmental Documentation for State Funded Projects
Re-evaluation

An Environmental Document for State Funded Projects was completed for the subject project on June 14, 2019. Due to the time elapsed since the environmental document, a re-evaluation of the proposed impacts is required.

There have been minor changes to the project design since the 2019 environmental document, including the project length, reduced from 0.3 mile to 0.2 mile; the proposed lane widths, increased from 10' to 12'; and the proposed culverts, now triple pipe culverts. An additional 871 square feet of new right of way and an additional 0.3 acre of temporary construction easements would be required for this project. Average proposed right of way width would be 69'.

No additional impacts are anticipated as a result of the design changes. No changes to or additional cultural or natural resources clearances, work, or permits are required.

JF:KR:sw

Attachments:

- Location Map
- Environmental Study Checklist
- State Aid Design Request Sheet

c: Program Management
Right of Way
State Aid
District 6
Master File

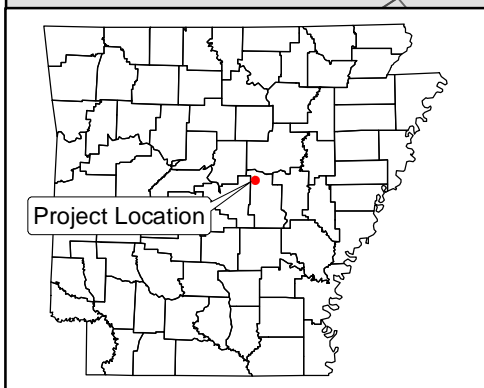
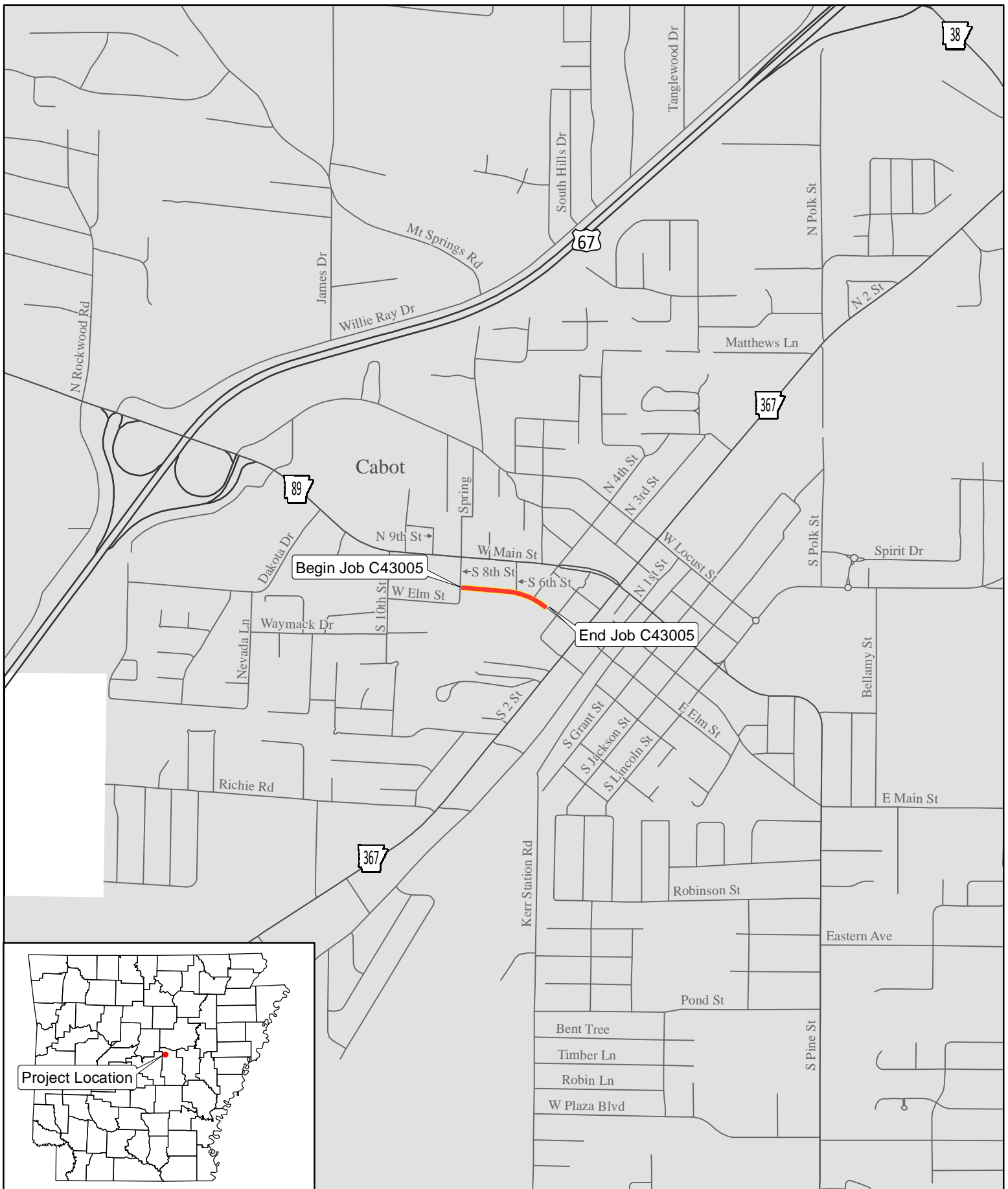

0 750 1,500
Feet

ARDOT - Environmental GIS - Hopkins
April 16, 2019

Job C43005 Cabot Elm St. Extension Lonoke County

 Project Location

ARDOT ENVIRONMENTAL VERIFICATION CHECKLIST FOR CONSIDERATION OF POTENTIAL IMPACTS

ARDOT Job C43005 FAP N/A

Job Title Cabot Elm St. Extension (S)

Environmental Resource	None	Minimal	Major	Comments
Air Quality	X			No impacts anticipated
Cultural Resources	X			No historic properties affected
Economic	X			No impacts anticipated
Endangered Species	X			No impacts anticipated
Environmental Justice/Title VI	X			No protected populations in project area
Fish and Wildlife	X			No change from original clearance
Floodplains	X			None in project area
Forest Service Property	X			None in project area
Hazardous Materials/Landfills	X			No sites in project area
Land Use		X		Minor additional ROW and TCE required
Migratory Birds	X			No structures with nests
Navigation/Coast Guard	X			No navigable waterways involved
Noise Levels	X			No noise impacts are anticipated
Prime Farmland	X			No impacts anticipated
Protected Waters	X			None occur in project area
Public Recreation Lands	X			No recreational lands in project area
Public Water Supply/WHPA	X			None in project area
Relocates	X			No relocations
Section 4(f)/6(f)	X			4(f) resources not present
Social	X			No impacts
Underground Storage Tanks	X			No UST's in project area
Visual	X			No visual impacts
Streams	X			No change from original clearance
Water Quality	X			No change from original clearance
Wetlands	X			No change from original clearance
Wildlife Refuges	X			None in the area

Section 401 Water Quality Certification Required? No

Short-term Activity Authorization Required? Yes

Section 404 Permit Required? Yes Type NWP 14

Remarks: .

*Checklist only reflects changes to environmental impacts since the 2019 environmental clearance

Signature of Evaluator Kathryn Rose Date June 6, 2023

Date Submitted May 16, 2023

Date Returned _____

STATE AID DESIGN REQUEST

Job Number: C43005 FAP Number: N/A County: LonokeJob Name: Cabot Elm St. Extension (S)Design Engineer: Tim Yu Environmental Staff

Brief Project Description: Construction of 0.23 mile of new City Street connecting Elm St. from South 4th Street to South 8th Street. The construction will include Paved Road, Curb & Gutter, Sidewalk, Inlets, Pipes, and a triple pipe culvert with headwall. The Elm Street Extension will also include construction of the intersection with South 4th St., South 6th St., and South 8th St.

A. Existing Conditions:

- | | | |
|-------------------------------|--------------|-------------------------------|
| 1. Roadway Width: | Metric _____ | English <u>natural ground</u> |
| 2. Shoulder Width: | Metric _____ | English <u>N/A</u> |
| 3. Number of Lanes and Width: | Metric _____ | English <u>N/A</u> |
| 4. Existing Right-of-Way: | Metric _____ | English <u>68.7'</u> |

B. Proposed Improvements:

- | | | |
|-------------------------------|--------------|---|
| 1. Roadway Width: | Metric _____ | English <u>24 ft - Paved</u> |
| 2. Shoulder Width: | Metric _____ | English <u>1.5 ft – Curb & Gutter</u> |
| 3. Number of Lanes and Width: | Metric _____ | English <u>2 lanes – 12 ft. each</u> |
| 4. Average Right-of-Way: | Metric _____ | English <u>69.0'</u> |

If bridge(s) will be replaced by culverts give dimensions: N/A

C. Construction Information:

Detour: (if applicable)

Where: N/A

Approximate total length of detour: _____ kilometer(s) _____ mile(s)

D. Design Data:

2023 ADT: 2000 2043 ADT: 2500 Trucks: 2%Design Speed: 30 M.P.H.E. Approximate total length of project: _____ kilometer(s) 0.23 mile(s)F. Justification for proposed improvements: Connects Elm St. to South 8th St. and relieves some of the heavy traffic off of Main Stree through CabotG. Total Relocates: 0 Residences: 0 Businesses: 0

H. Have you coordinated with any of the following: (Provide name and date.)

City Officials: Mayor Ken Kincade & Brian Boroughs August 26, 2022

State Agency: _____

Federal Agency: _____