



Northwest Arkansas Council Spring Meeting

Vice Chairman Philip Taldo

Arkansas Highway Commission

April 9, 2024



Annual Funding

01

½-cent Sales Tax
Funds

\$285 Million

02

Regular State
Funds

\$650 Million

03

Federal Funds

\$800 Million



Top Projects Under Construction ACROSS ARKANSAS

Route	County	Job Name	Cost (x \$1M)	Estimated Completion Date	Contractor
I-30 & I-40	Pulaski	I-530 – Hwy. 67 (Widening & Reconst.) (I-30 & I-40 (F))	\$540	Mid-2025	Kiewit Infrastructure South Co.
I-30	Saline	Hwy. 70 – Sevier St. (Widening) (F)	\$187.3	Early 2025	Johnson Bros. Corp., A Southland Company
Hwy. 612	Benton & Washington	Hwy. 412 – Hwy. 112 (Springdale Bypass) (F)	\$180.8	Mid-2026	Emery Sapp & Sons, Inc.
Hwy. 67	Pulaski	Main St. – Vandenberg Blvd. (Widening) (Jacksonville) (F)	\$145.2	Late 2027	Weaver-Bailey Contrs., Inc.
New	Benton	Northwest Arkansas National Airport Access (F)	\$127.7	Mid-2027	Crossland Construction Co., Inc.
Hwy. 67	Lonoke	Hwy. 5- Hwy. 89 (Widening) (Cabot) (F)	\$117	Mid-2027	Weaver-Bailey Contrs., Inc.

Top Projects Scheduled ACROSS ARKANSAS

Route	County	Job Name	Let Year	Estimated Cost (x \$1M)	Type of Work
New	Crawford & Sebastian	Hwy. 22 – Gun Club Rd. (F)	2024	\$300-350	New Location
Hwy. 67	Lonoke	Hwy. 67 Intchn. Impvts. (Cabot) (F)	2025	\$100-150	Interchange Improvements
I-49	Washington	Hwy. 62 Intchn. Impvts. (Fayetteville) (F)	2024	\$75-100	Interchange Improvements
I-40	Pulaski	I-30/I-40 Intchn. Impvts. (NLR) (S)	2026	\$75-100	Interchange Improvements
Hwy. 112	Benton & Washington	Hwy. 412 – Springdale Bypass (S)	2025	\$75-100	Major Widening
New	Clay	Corning – Missouri State Line (Future I-57) (S)	2026	\$50-75	New Location

Interstate 49/Wedington Drive WASHINGTON COUNTY

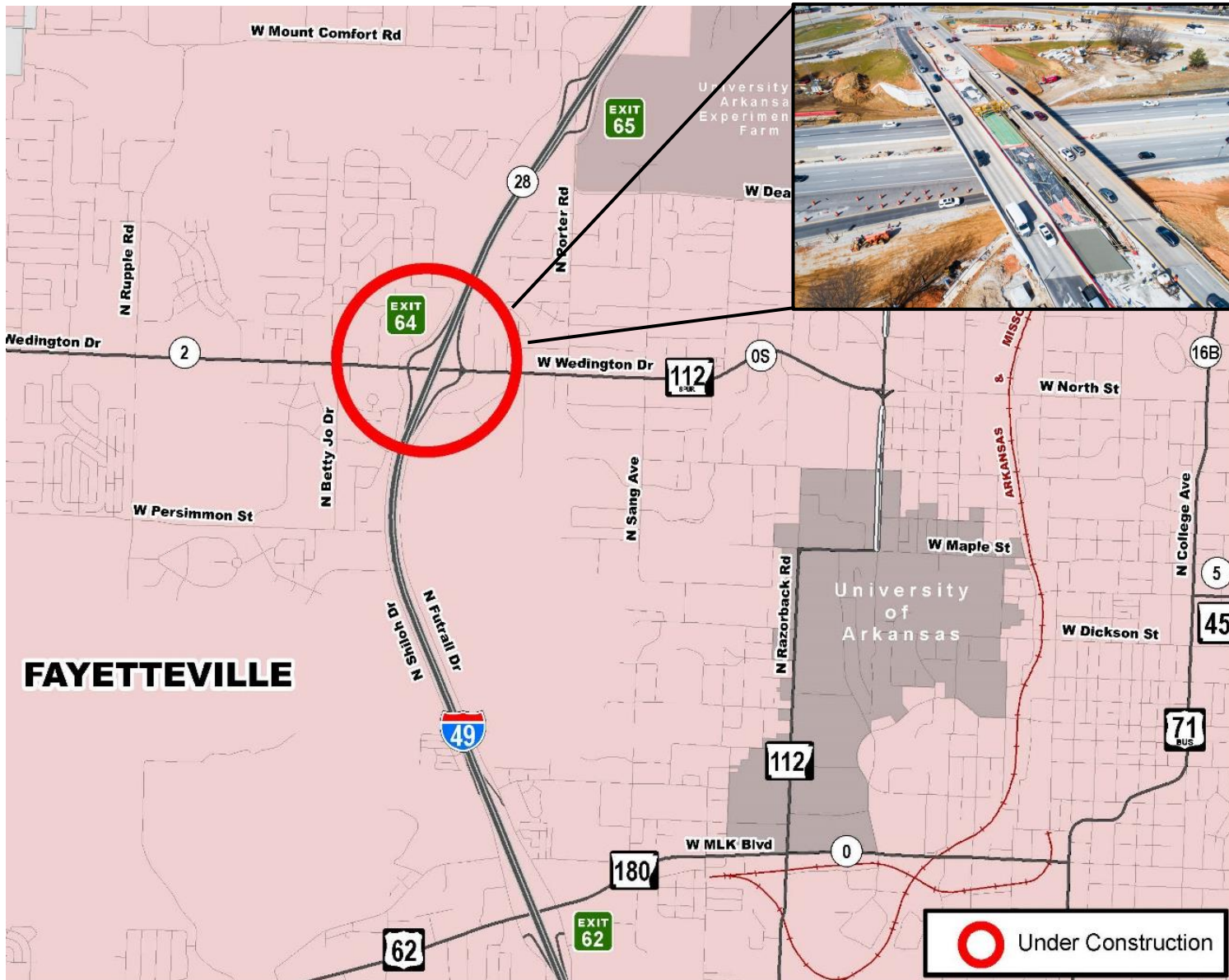

Interchange Improvements

Awarded to Manhattan
Road & Bridge Co. for
\$37.6 Million in January
2021

Construction Began
Mid-2021

Estimated Completion
Late 2024

Interstate 49/MLK Jr. Blvd. WASHINGTON COUNTY

Interchange
Improvements

Estimated Cost
\$75-100 Million

Construction will Begin
Mid-2024

Construction Manager
General Contractor



Interstate 49/MLK Jr. Blvd. WASHINGTON COUNTY

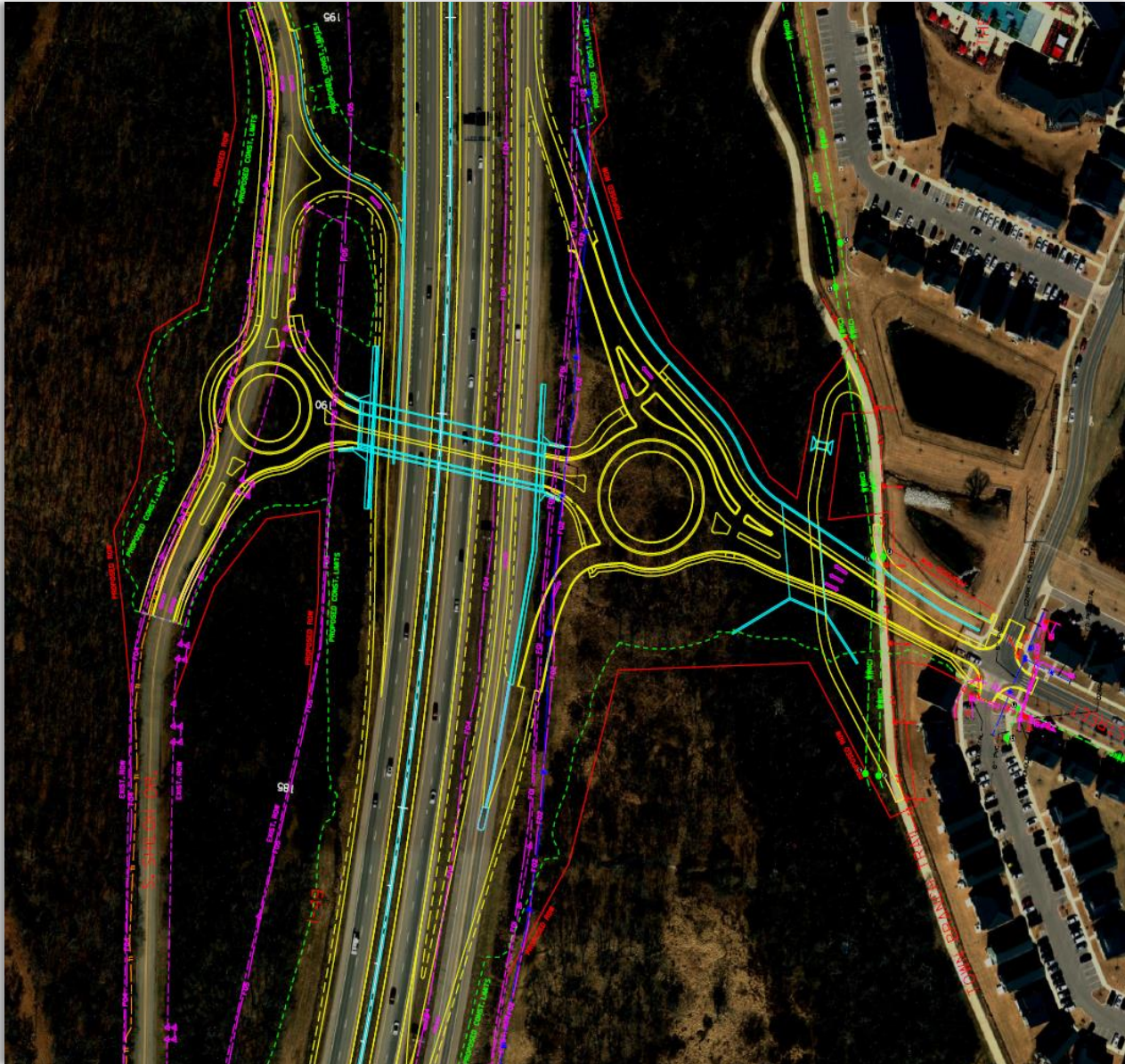

- Manhattan Road & Bridge & APAC-Central JV selected in March 2021 as the CM-GC team
- CM-GC Team assigned with Pre-Construction ROW and Utility Services
 - ROW Plan Design
 - ROW Acquisition
 - Utility Relocation Easements
 - Utility Location & Mapping
 - Utility Relocation Coordination

Highway 112 Corridor

BENTON & WASHINGTON COUNTIES

- Truckers Dr. – Howard Nickell Rd.
 - Miles: 1
 - Scheduled: Early 2025
 - Est. Cost: \$30-40 Million
- Highway 412 – Springdale Bypass
 - Miles: 4
 - Scheduled: Late 2025
 - Est. Cost: \$75-100 Million
- Pleasant Grove Rd. – Hwy. 12
 - Miles: 3
 - Scheduled: Late 2025
 - Est. Cost: \$30-40 Million
- Remaining projects will be let to contract as they become ready in mid-2026 through 2028

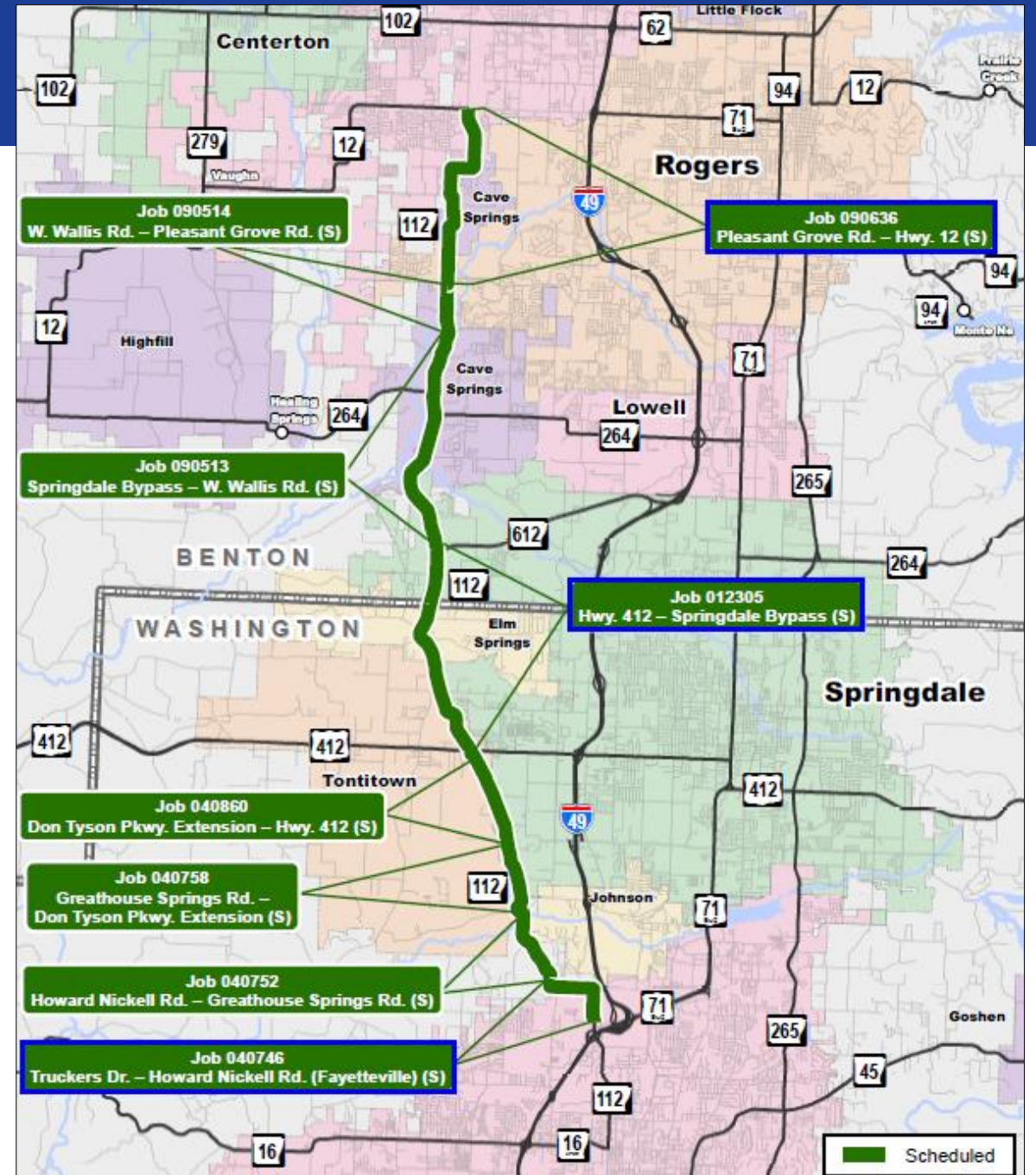

Springdale Bypass BENTON & WASHINGTON COUNTIES

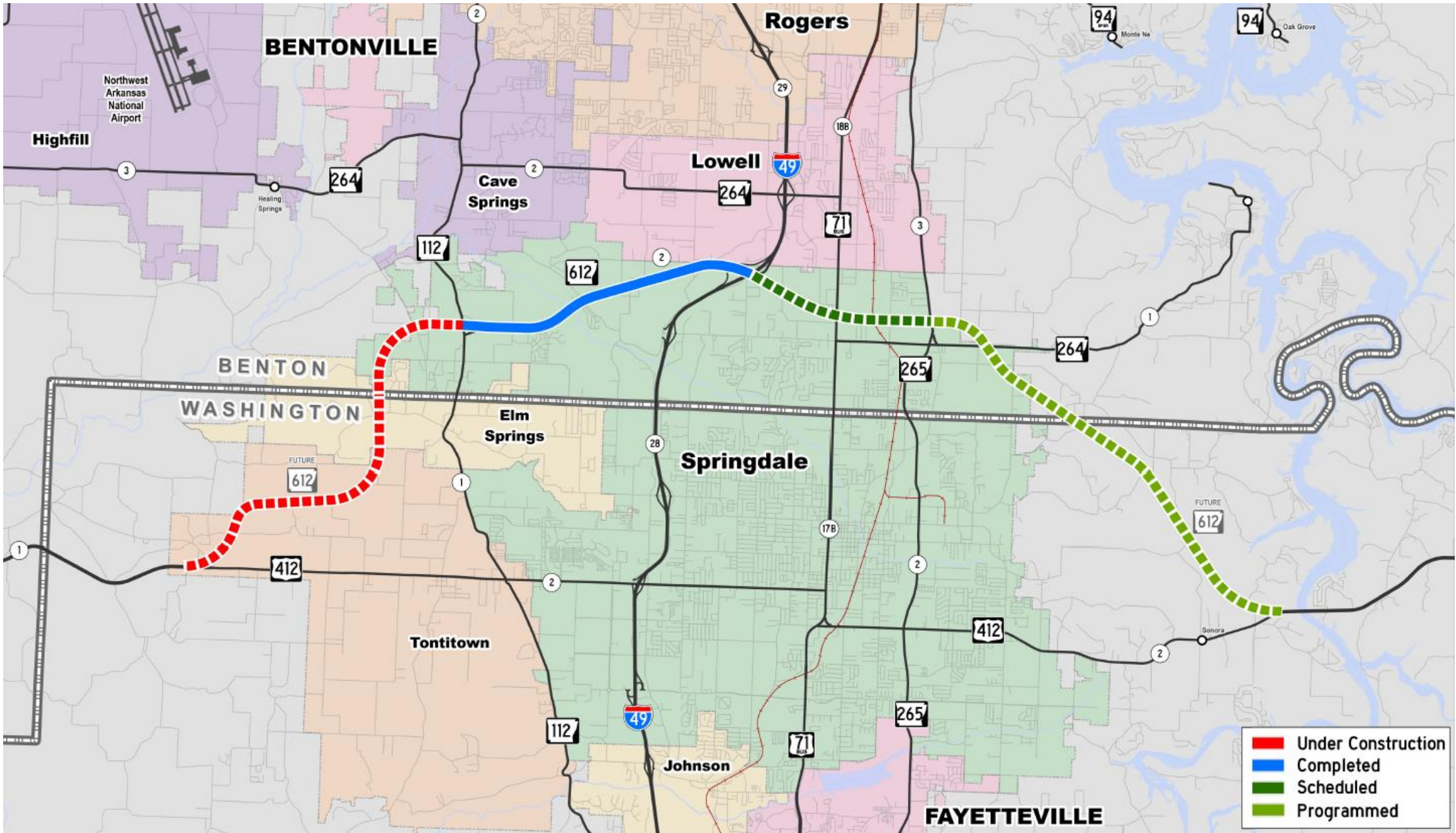

Springdale Bypass

BENTON & WASHINGTON COUNTIES

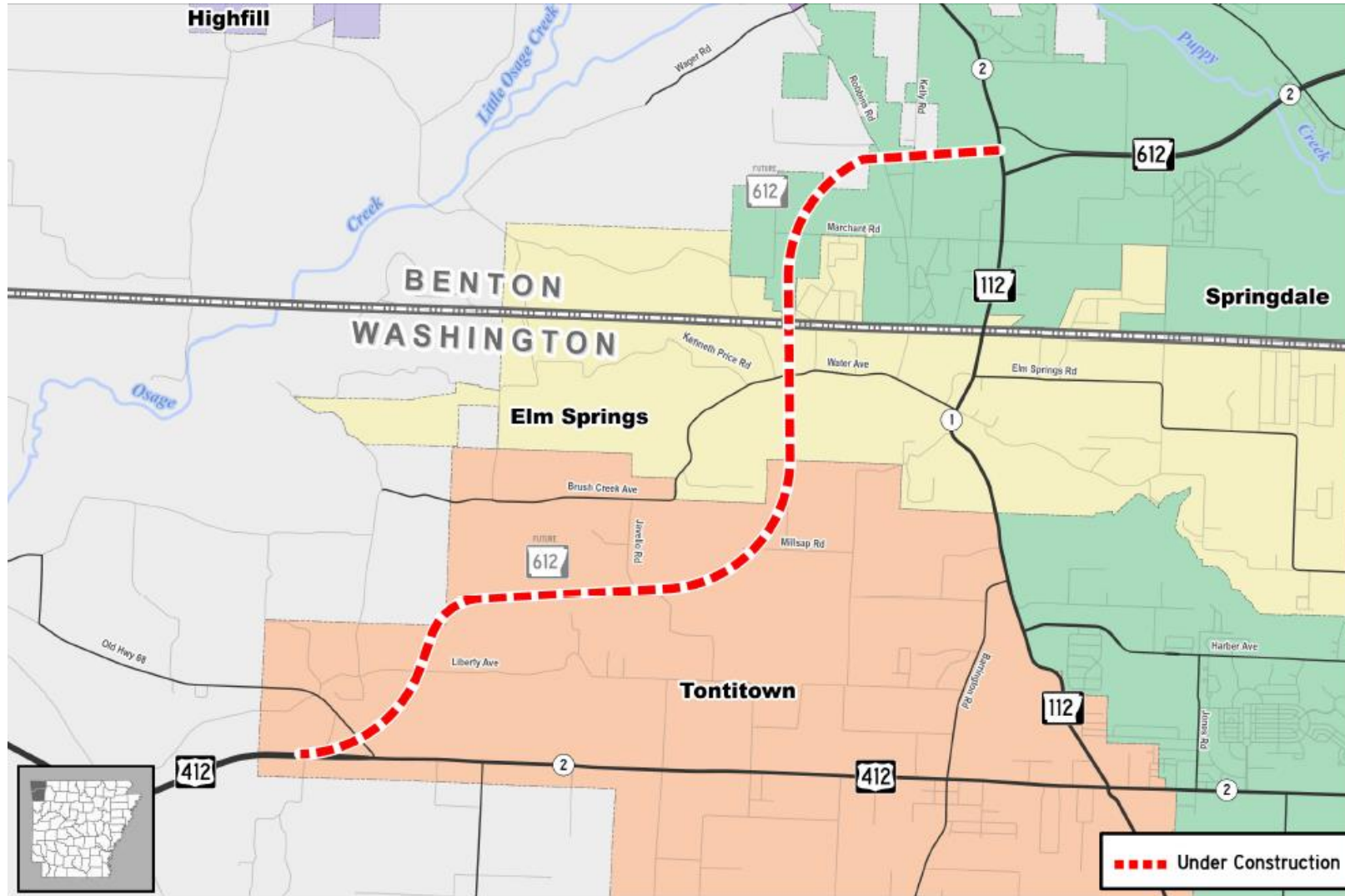

New Location Road

7 Miles

Awarded to Emery Sapp
& Sons for \$181 Million
in November 2023

Construction will begin
Mid-2024

Estimated Completion
Mid-2026

Springdale Bypass

BENTON COUNTY

New Location Road

3 Miles

Estimated Cost
\$200-250 Million

Scheduled for 2025

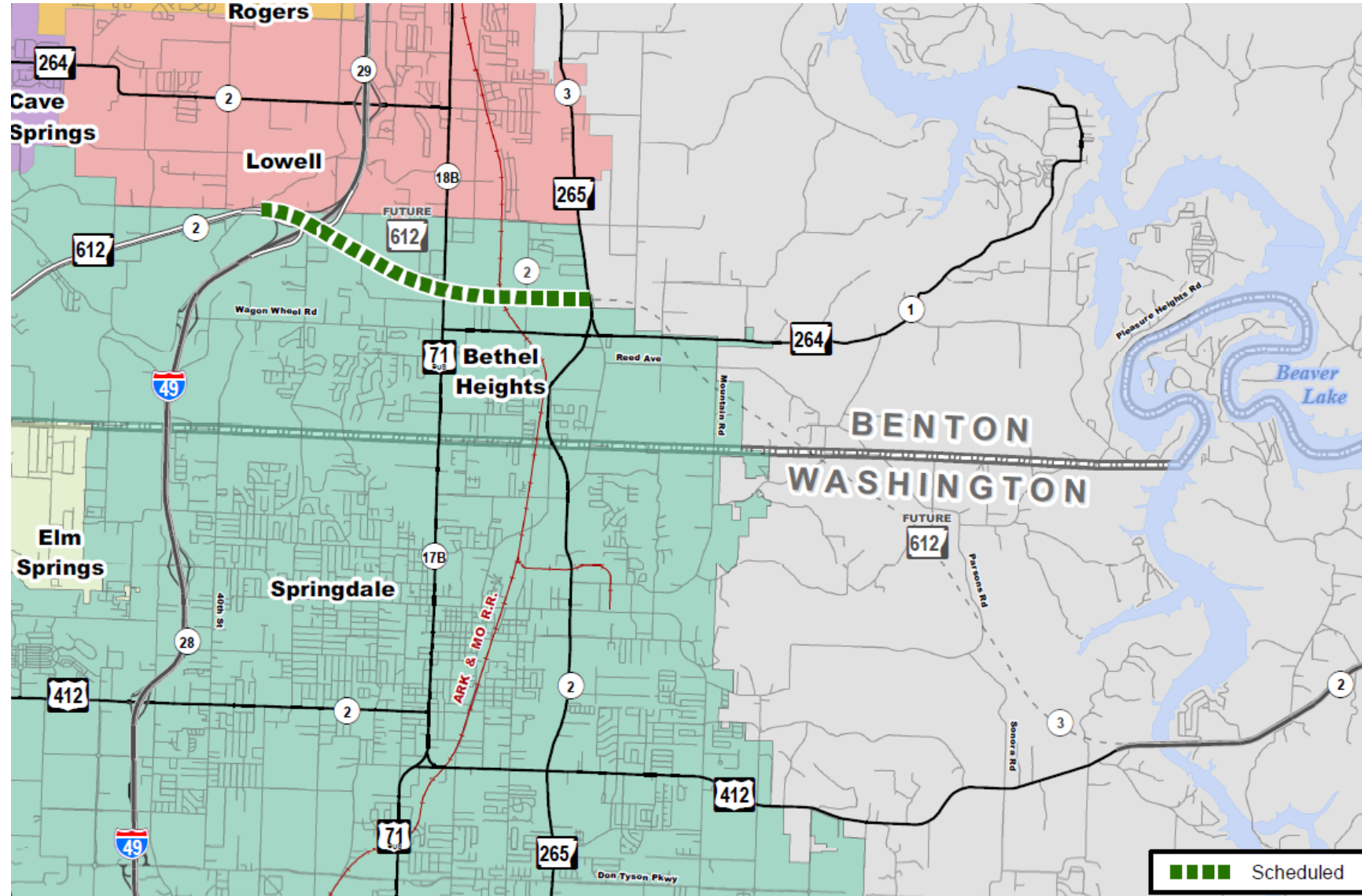

Springdale Bypass

BENTON & WASHINGTON COUNTIES

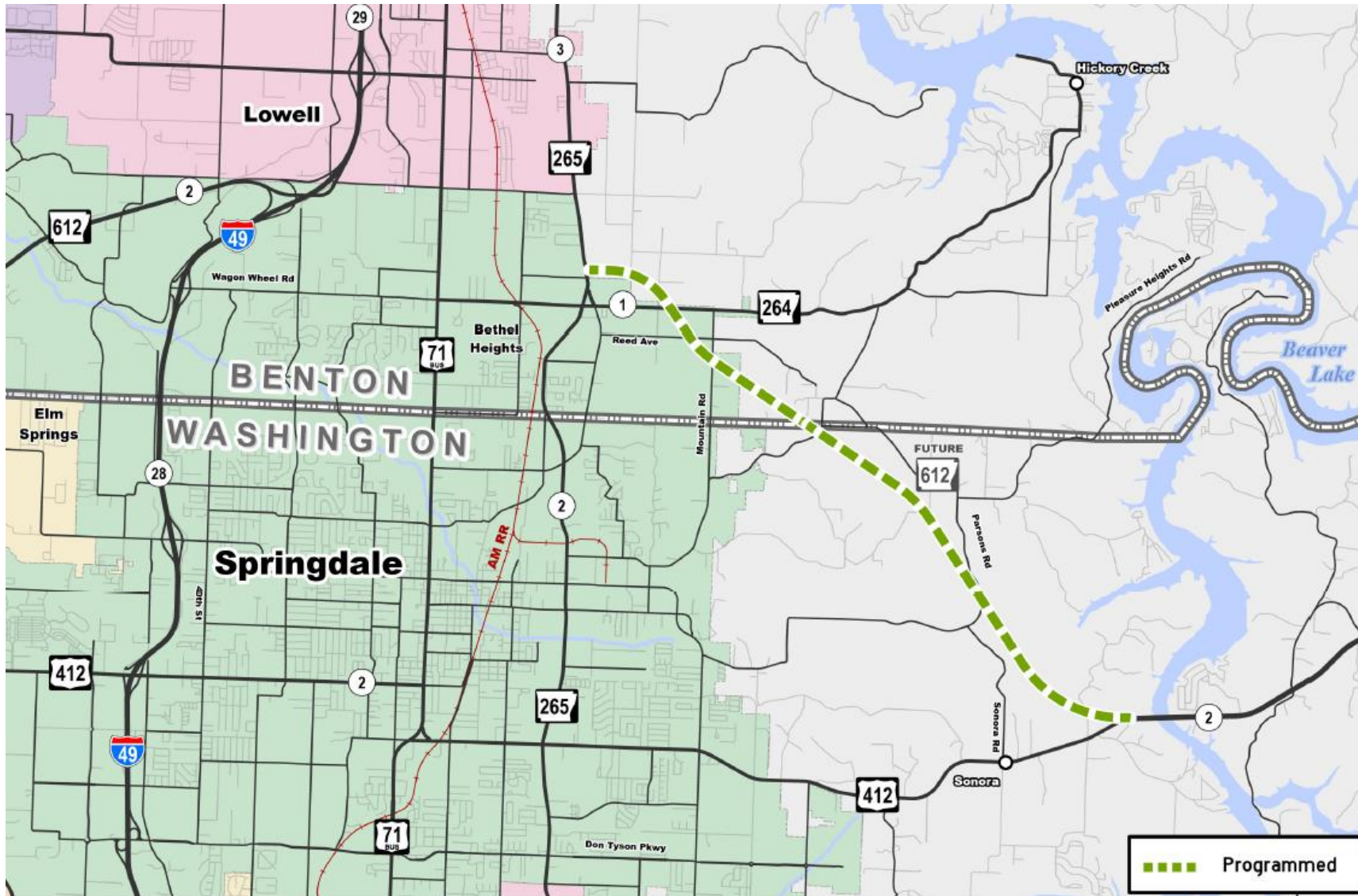

New Location Road

7 Miles

Estimated Cost
\$200-250 Million

Project Development
Phase

XNA Connector & Springdale Bypass

BENTON & WASHINGTON COUNTIES

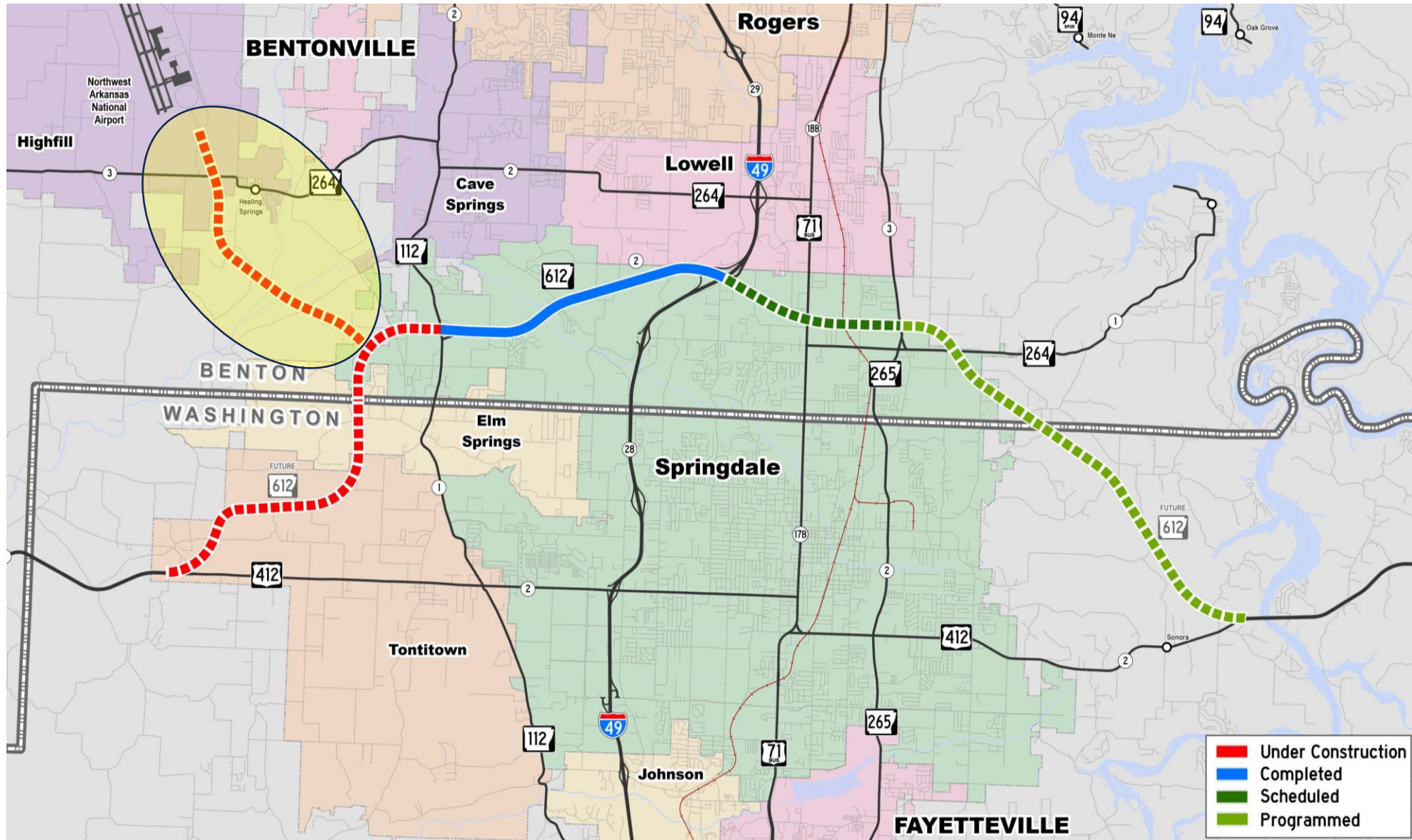

XNA Connector BENTON COUNTY

New Location Road

4 Miles

Awarded January 17th
to Crossland
Construction Co. for
\$128 Million

Construction will
Begin Mid-2024

Estimated Completion
Mid-2027

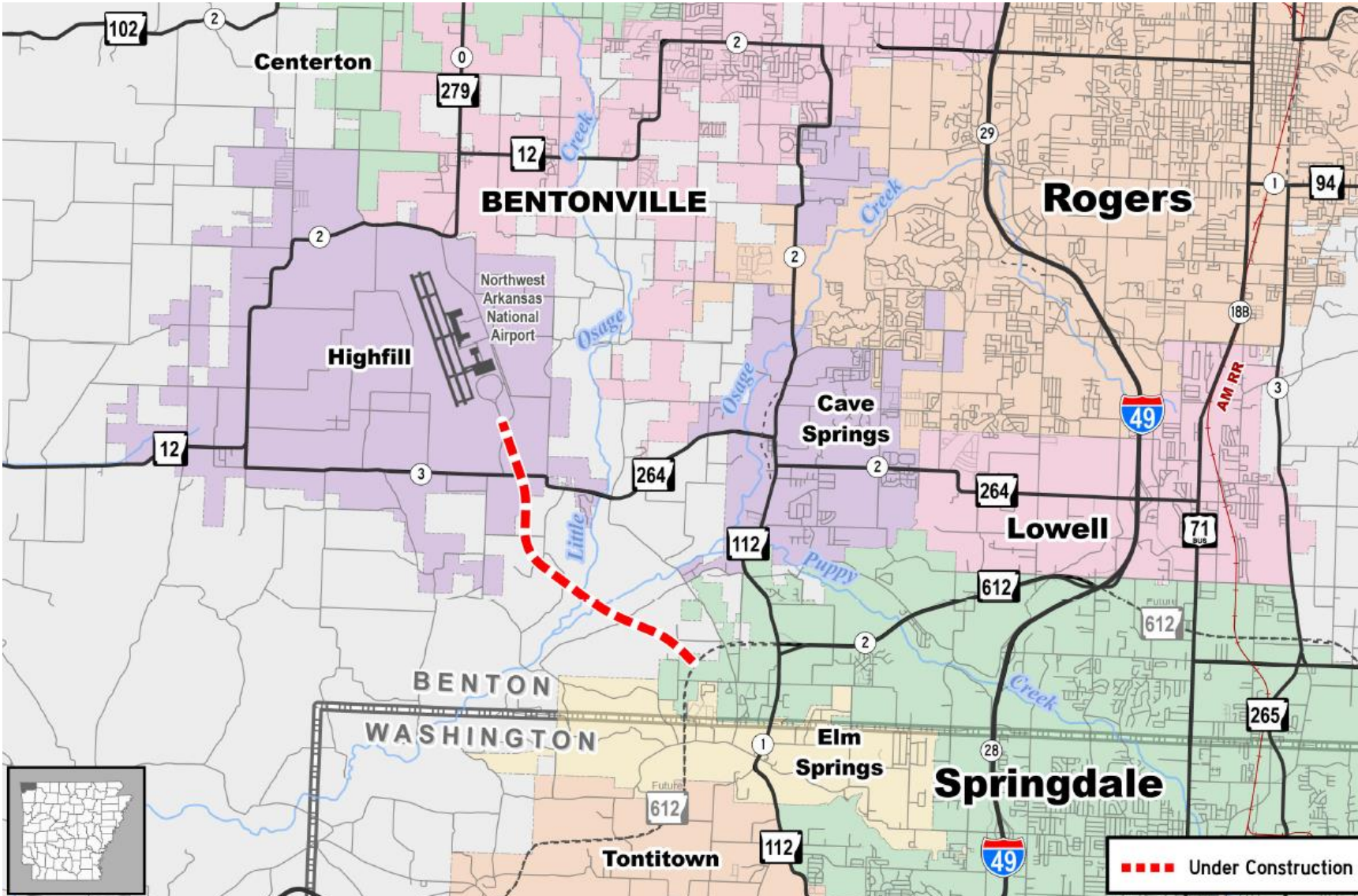

SAVE THE DATE

XNA Connector & Springdale Bypass

Groundbreaking

April 17th at 11 a.m.
Northwest Arkansas National Airport
1 Airport Blvd.
Bentonville, AR 72712





Northwest Arkansas Council Spring Meeting

Vice Chairman Philip Taldo

Arkansas Highway Commission

April 9, 2024

